



This is a digital copy of a book that was preserved for generations on library shelves before it was carefully scanned by Google as part of a project to make the world's books discoverable online.

It has survived long enough for the copyright to expire and the book to enter the public domain. A public domain book is one that was never subject to copyright or whose legal copyright term has expired. Whether a book is in the public domain may vary country to country. Public domain books are our gateways to the past, representing a wealth of history, culture and knowledge that's often difficult to discover.

Marks, notations and other marginalia present in the original volume will appear in this file - a reminder of this book's long journey from the publisher to a library and finally to you.

Usage guidelines

Google is proud to partner with libraries to digitize public domain materials and make them widely accessible. Public domain books belong to the public and we are merely their custodians. Nevertheless, this work is expensive, so in order to keep providing this resource, we have taken steps to prevent abuse by commercial parties, including placing technical restrictions on automated querying.

We also ask that you:

- + *Make non-commercial use of the files* We designed Google Book Search for use by individuals, and we request that you use these files for personal, non-commercial purposes.
- + *Refrain from automated querying* Do not send automated queries of any sort to Google's system: If you are conducting research on machine translation, optical character recognition or other areas where access to a large amount of text is helpful, please contact us. We encourage the use of public domain materials for these purposes and may be able to help.
- + *Maintain attribution* The Google "watermark" you see on each file is essential for informing people about this project and helping them find additional materials through Google Book Search. Please do not remove it.
- + *Keep it legal* Whatever your use, remember that you are responsible for ensuring that what you are doing is legal. Do not assume that just because we believe a book is in the public domain for users in the United States, that the work is also in the public domain for users in other countries. Whether a book is still in copyright varies from country to country, and we can't offer guidance on whether any specific use of any specific book is allowed. Please do not assume that a book's appearance in Google Book Search means it can be used in any manner anywhere in the world. Copyright infringement liability can be quite severe.

About Google Book Search

Google's mission is to organize the world's information and to make it universally accessible and useful. Google Book Search helps readers discover the world's books while helping authors and publishers reach new audiences. You can search through the full text of this book on the web at <http://books.google.com/>

*dto
br 21.5*

Anc 1863.10

TRANSFERRED TO
FINE ARTS LIBRARY

A

Harvard College Library



FROM THE FUND BEQUEATHED

BY

CHARLES SUMNER

(Class of 1830)

SENATOR FROM MASSACHUSETTS

"For books relating to Politics and Fine Arts"

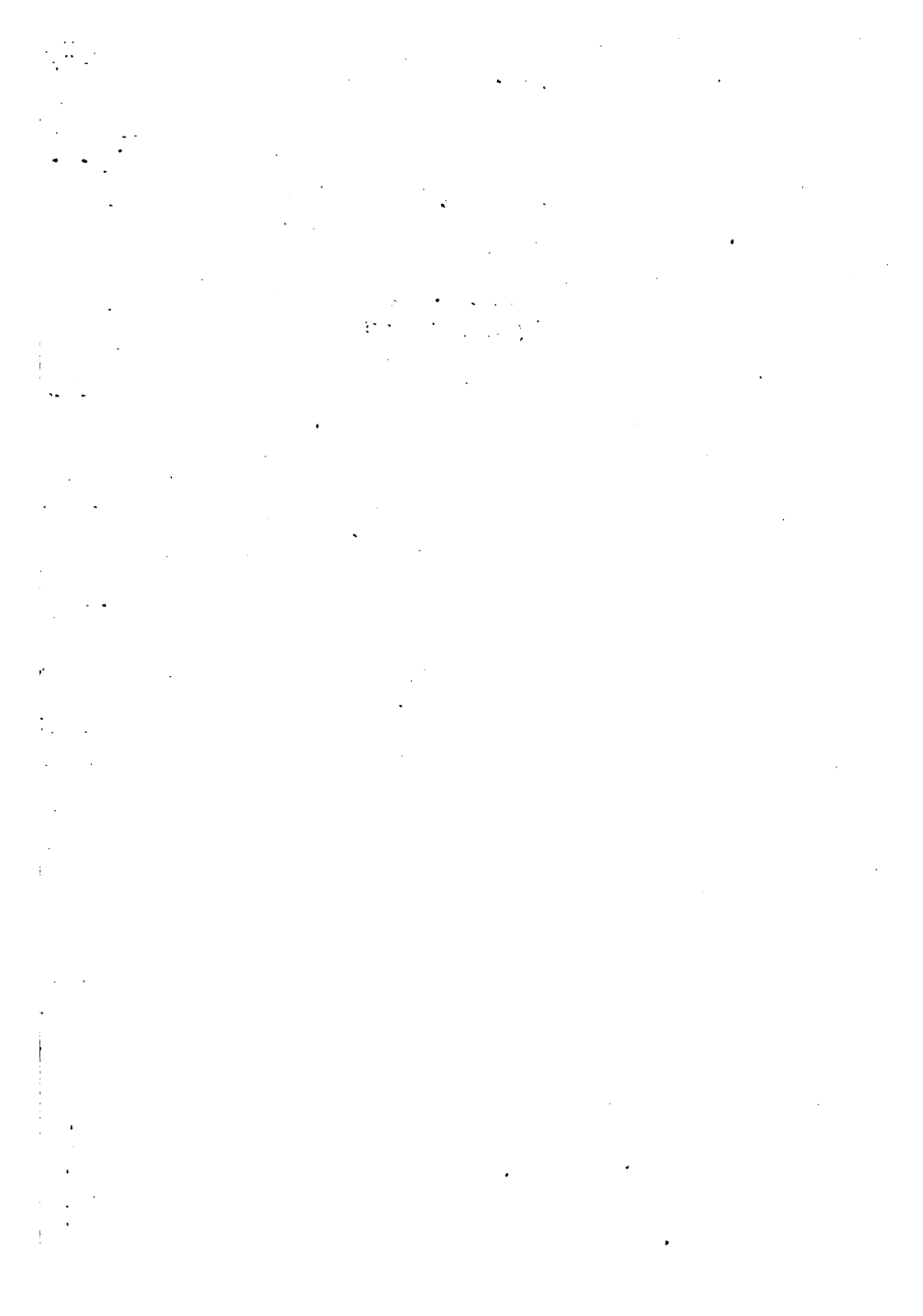

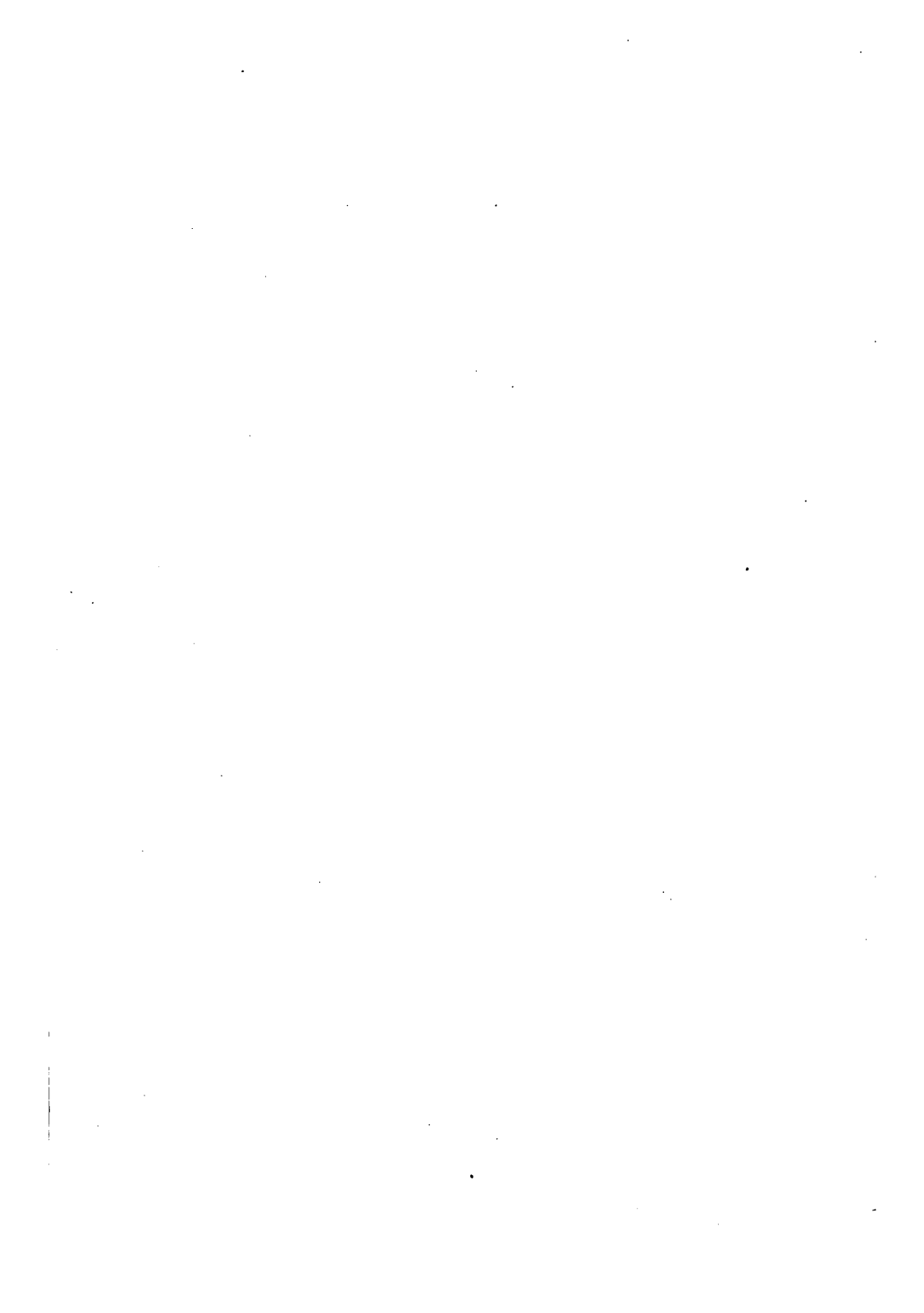

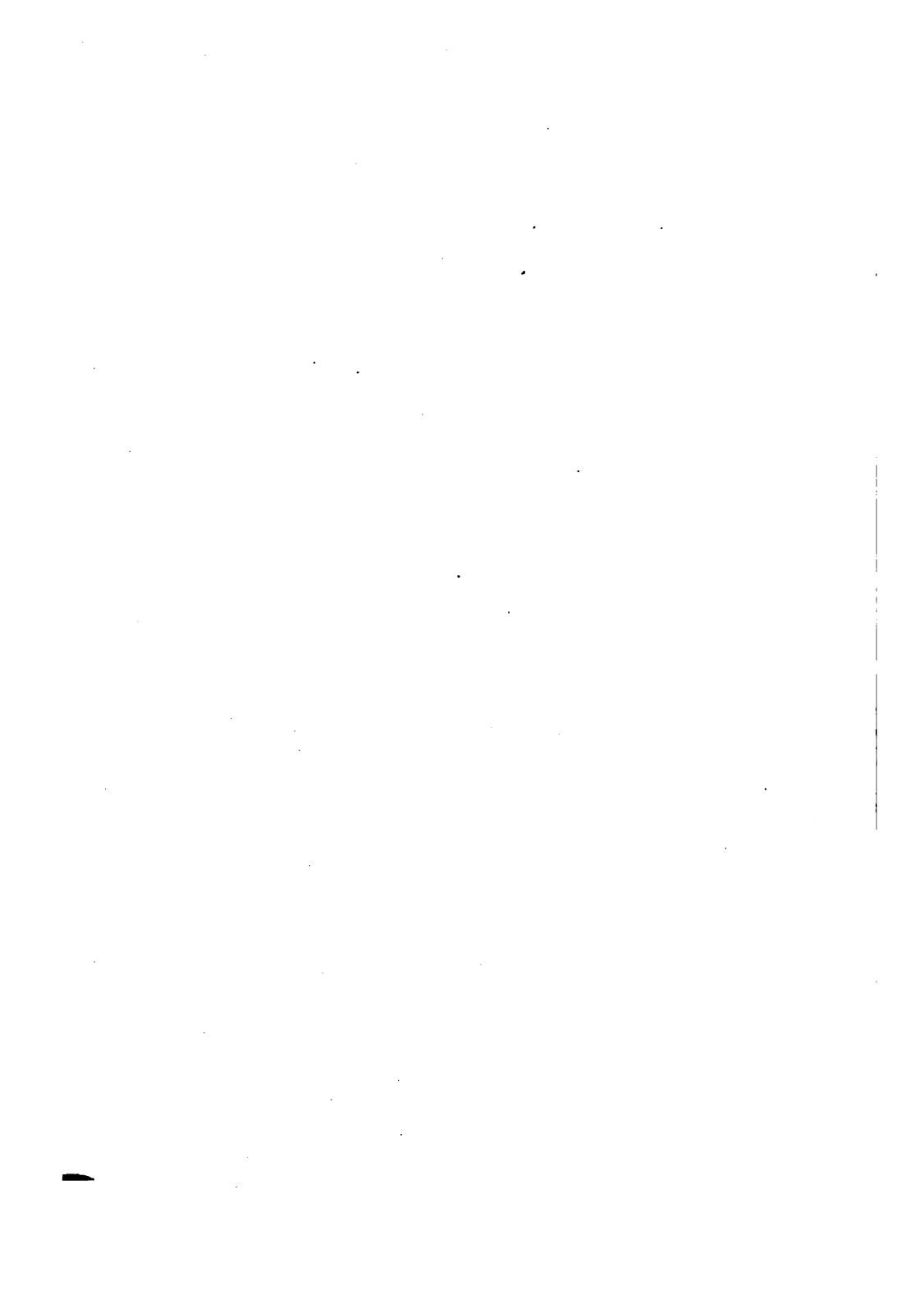





CHATS ON

ENGINEERING.

ARTHUR HAY



1891

WORCESTER VASE.
From the Collection of the late Lady Charlotte Schreiber
in the Victoria and Albert Museum.
Reproduced by Permission of the Board of Education.



WORCESTER VASE.

From the Collection of the late Lady Charlotte Schrieber
in the Victoria and Albert Museum.

Reproduced by permission of the Board of Education.

0

CHATS ON ENGLISH CHINA

BY
ARTHUR HAYDEN



Ebor Derby Teapot.

NEW YORK
FREDERICK A. STOKES COMPANY
PUBLISHERS

1904

Arc 1863.10

A



Sumner fund

TO
JOSEPHINE HAMILTON

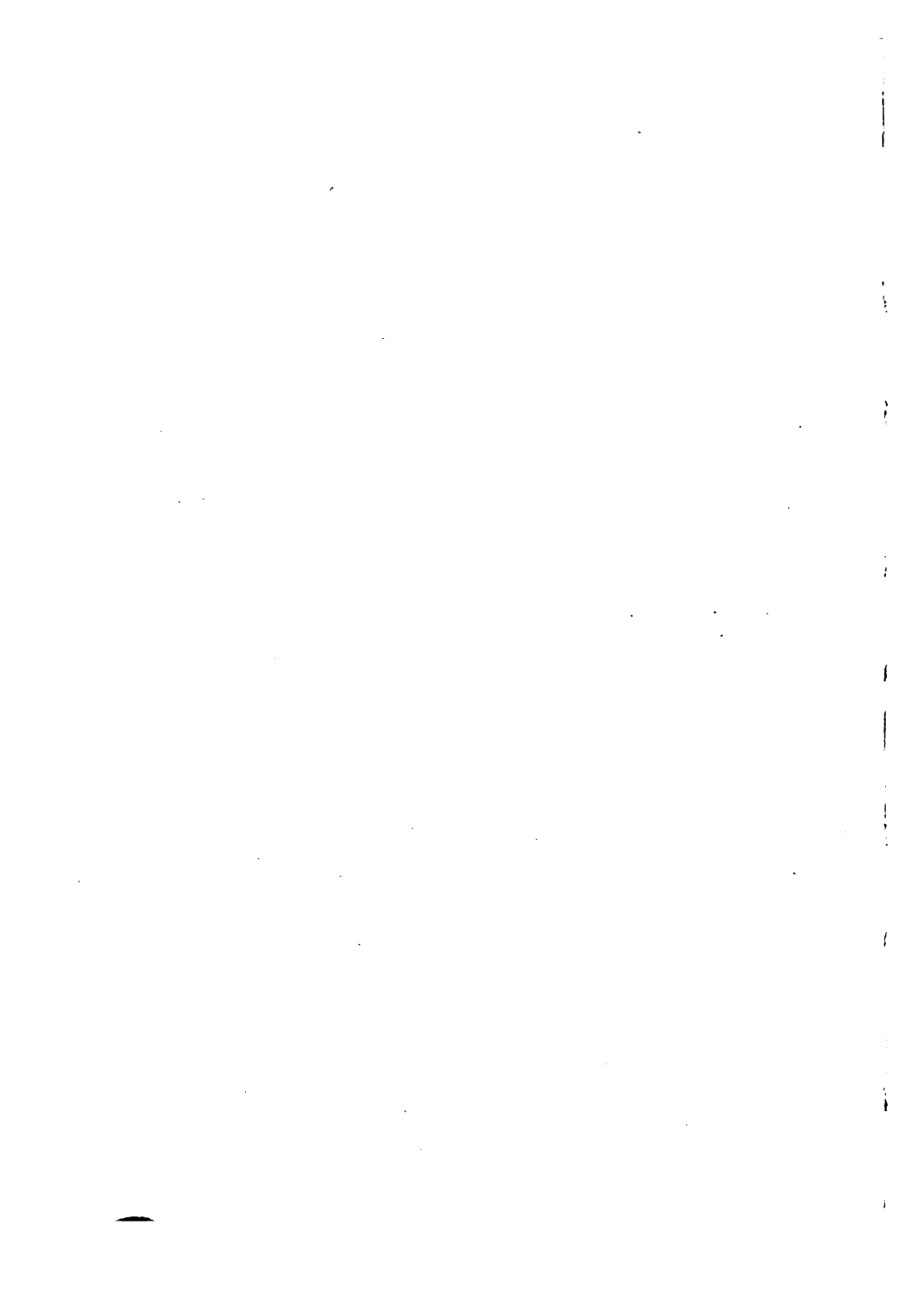



Blue and White Swansea Figures (4½ in. high.)

PREFACE

THIS little volume has been primarily written with a view to enable the possessors of old china to determine the factories at which their ware was produced. A modest attempt has been made to show that the china-shelf is a record of men's triumphs and failures, and the fantastic shepherds and shepherdesses, lustrous bowls, queer printed dishes, and bizarre decorated jugs, may be regarded by a reflective mind as so many symbols representing something less perishable than the clay of the potter.

These "Chats" originally appeared in the pages of *Our Home*. In collecting them in volume form I trust that they will appeal to a wider circle of readers.

Never was a greater interest taken in Art, and the growth of popular literature has developed a taste for objects of art in the home. The china-shelf is now regarded as worthy of keen and discriminating study. Its treasures, often heirlooms, have been brought into the light of day, and amateur collectors can now be numbered by thousands.

I am enabled to include a useful feature in the list of prices obtained at recent sales, by kind permission of the proprietors of the *Connoisseur*, whose "Sale Prices," published monthly, is most valuable to the collector.

It is hoped that the Bibliography of works on china and pottery may be of use to those who wish to study the subject more deeply, and a copious Index will prove useful for ready reference.

The "Chats" relating to Lustre Ware, Old English Mugs, and Wedgwood are not upon English china, but deal with earthenware; they are included in the volume in order to increase its scope and usefulness.

My thanks are due to Mr. W. G. Honey, of Cork, for kindly allowing me to reproduce specimens from his collection which was exhibited at the Cork Exhibition. I am indebted to Mr. J. U. Yallop, Fine Art Dealer, of Lowestoft, for information concerning the recent unearthing of moulds and fragments of china on the site of the old factory at Lowestoft, a discovery of very great value. By permission of the Coalport Company I am giving specimens of their modern productions and some of their marks not before published.

To Miss Patterson, Editor of *Our Home*, I owe a debt for kind encouragement during the appearance of the "Chats" in serial form; and I also wish to thank the many readers who sent kind letters, drawings, or photographs, and hope that this little book will remind them of the pleasant pilgrimage we made together. There is *camaraderie* even in cracked china.

ARTHUR HAYDEN.

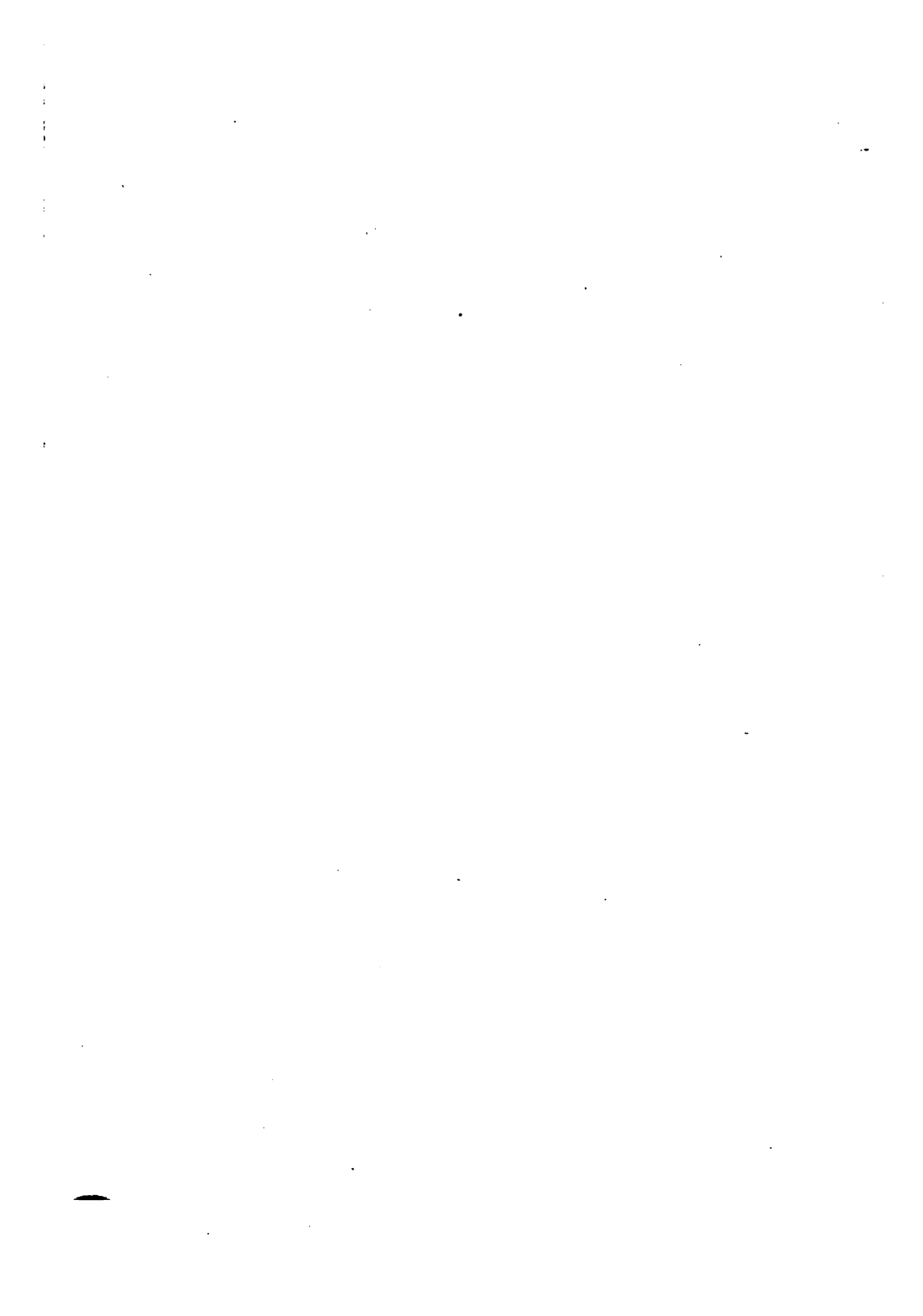



Old Staffordshire Cream Jug (6 in. high.)

CONTENTS

	PAGE
PREFACE	vii
LIST OF ILLUSTRATIONS	xiii
BIBLIOGRAPHY	xix
GLOSSARY OF TERMS USED	xxi
CHAT	
I. OLD DERBY	I
II. CHELSEA CHINA	27
III. THE BOW CHINA FACTORY	47
IV. OLD WORCESTER	65
V. PLYMOUTH AND BRISTOL CHINA	89
VI. THE LOWESTOFT FACTORY	111
VII. COALPORT	133

	PAGE
CHAT	
VIII. SPODE AND HIS SUCCESSORS	149
IX. NANTGARW AND SWANSEA	163
X. MINTON	179
XI. OLD ENGLISH EARTHENWARE	191
XII. LUSTRE WARE	219
XIII. LIVERPOOL WARE	235
XIV. WEDGWOOD	247
INDEX	279



*Old Transfer-printed Worcester Mug.
(King of Prussia).*

LIST OF ILLUSTRATIONS

FRONTISPIECE.

Worcester Vase. From the Collection of the late Lady
Charlotte Schriber in the Victoria and Albert
Museum.

CHAT I.—OLD DERBY.

	PAGE
Bloor Derby Teapot	iii
Early Crown Derby Cup and Saucer	3
Old Derby Marks	7
Crown Derby Vase	9
Crown Derby Pastille-burner	11
Crown Derby Mug and Saucer	13
Bloor Derby Marks	16
Bloor Derby Vase	17
Later Derby Marks	20

CHAT II.—CHELSEA CHINA.

Figure of Carpenter	29
Chelsea Vase in British Museum	31
Chelsea Marks	34
Ditto	35
“Foundling” Vase	38
Derby-Chelsea Marks	39
Chelsea Vase	45

CHAT III.—THE BOW CHINA FACTORY.		PAGE
Inkstand		49
Bow Figure		50
Bow Marks		53
Ditto		54
Fragments of Old Bow China dug up on site of Factory		56
Ditto	ditto	57
Bow Marks		60
Ditto		61
CHAT IV.—OLD WORCESTER.		
Old Worcester Transfer-printed Mug		xiii
Old Worcester Transfer-printed Group		67
Old Worcester Marks		70
Old Worcester, King of Prussia Mug		73
Worcester Dish		77
Flight and Barr Marks		78
Chamberlain Marks		78
Kerr and Binns Marks		79
Grainger, Lee and Co. Marks		79
Scent-bottle (Chamberlain)		80
Grainger, Lee and Co. Vases		81
CHAT V.—PLYMOUTH AND BRISTOL CHINA.		
Salt-cellar, Plymouth		91
White Porcelain Dish, Plymouth		94
Vase, Plymouth		95
Plymouth Marks		96
Bristol Porcelain		97
Bristol Marks		100
Bristol Cup and Saucer from Edmund Burke's Service		102
Bristol Vase		103
CHAT VI.—THE LOWESTOFT FACTORY.		
Lowestoft Sauce-boats, with Fragment of Mould		113
Blue and White Delft Marriage Plate		114

LIST OF ILLUSTRATIONS XV

CHAT VI.—THE LOWESTOFT FACTORY (<i>continued</i>)	PAGE
Old Lowestoft Cups and Saucers	117
Dated Lowestoft Mug	118
Interior of Old Lowestoft Factory (Digging for Moulds)	122
Toy Teapot and Cream Jug	123
Dated Lowestoft Mug	125
Lowestoft Blue and White Jug	128
Inkstand	129
CHAT VII.—COALPORT.	
Old Willow Pattern Plate (Caughley)	i
Old Coalport, Two-handled Cup and Saucer	135
Caughley, Old Blue Mug	137
Early Marks	139
Coalport Vase	141
Coalport Marks	142
Latest ditto	143
Modern Coalport Plate	145
CHAT VIII.—SPODE AND HIS SUCCESSORS.	
Spode Plates	151
Spode Pastille-burner	152
Spode Marks	154
Spode Plate	155
Copeland Marks	156
Copeland Plates	157
CHAT IX.—NANTGARW AND SWANSEA.	
Nantgarw Dish	167
Swansea Figures (Blue and White)	vii
Swansea Marks	171
Swansea Plate	172
Swansea Vase (Dillwyn's Etruscan Ware)	173

CHAT X.—MINTON.

	PAGE
Minton Marks	182
Minton Vase	183
Later Minton Marks	184
Lion Ewer (Henri II. Ware)	185
Minton Candelabrum	186
Majolica Plaque	189

CHAT XI.—OLD ENGLISH EARTHENWARE.

Old Staffordshire Cream Jug	xi
Mason's Ironstone China Mug	xvii
Sunderland Jug	193
Old Jug—John Bull	198
The Vicar and Moses	199
Sunderland Frog Mug	203
Old Delft Mug (dated 1631).	206
Group of Old English dated Ware	209
Old Puzzle Jug	212
Marks on Mason's Ware	216
Group of Mason's Jugs	217

CHAT XII.—LUSTRE WARE.

Copper Lustre Jugs	221
Group of Copper Lustre Ware	222
Copper Lustre Bust	223
Copper Lustre Jugs	225
Copper Lustre Jug	226
Silver Lustre Sugar-bowl	227
Silver Lustre Jugs	228
Silver Lustre Teapot	229
Silver Lustre Jug (White Decoration)	231
Gold Lustre Jug	232

CHAT XIII.—LIVERPOOL WARE.

Old Liverpool Tiles	237
Early Liverpool Marks	240

7

LIST OF ILLUSTRATIONS

xvii

CHAT XIII.—LIVERPOOL WARE (*continued*)—

	PAGE
Liverpool Marks	241
Old Liverpool Mug	243
Old Liverpool Jug (two positions)	244
Liverpool Mug	245

CHAT XIV.—WEDGWOOD.

Wedgwood. Jasper Cup	249
Whieldon Tortoiseshell Ware	251
Wedgwood Terra-cotta Vases	256
Wedgwood. Jasper Vase	258
Blue Jasper Vase and Pedestal	259
Plaque designed by Flaxman. Mercury uniting the hands of England and France	260
Portland Vase	261
Wedgwood and Bentley Mark	269
Old Wedgwood Teapot	271
Wedgwood Plaque. Designed by Lady Diana Beauclerk	277



Mason's Ironstone China Mug.

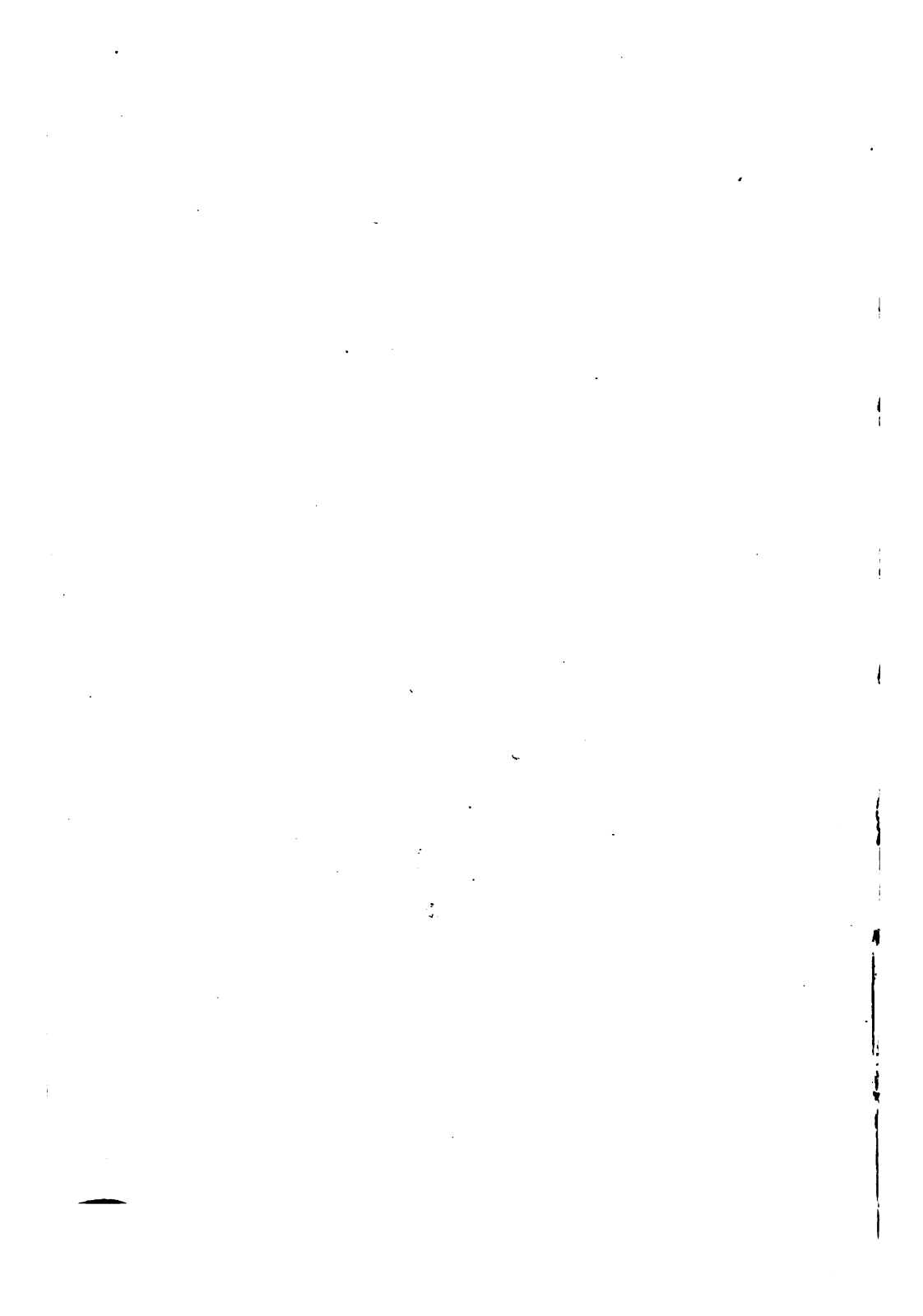

BIBLIOGRAPHY

- GENERAL.—Catalogue of Specimens of British Pottery and Porcelain in the Museum of Practical Geology. 1876. (Out of print.)
(This Collection is now at the Bethnal Green Museum.)
- Marks and Monograms on Pottery and Porcelain. William Chaffers. £2 2s.
(The last edition, 1901, contains over 3,500 Potters' marks of all the well-known European and Oriental factories.)
- Ceramic Art of Great Britain. 2 vols. Llewellyn Jewitt. 1878.
- The China Collector's Pocket Companion. Mrs. Bury Palliser. 5s.
(Containing marks only—arranged in order.)
- Old English Pottery. Mr. and Mrs. Frank Freeth. (Morgan, Thompson, & Jamison.) £2 12s. 6d. net.
- English Porcelain. A. H. Church. 1885.
- English Earthenware. A. H. Church. 1884.
- Art of the Old English Potter. By M. L. Solon. 10s. 6d.
- History of Old English Porcelain. By M. L. Solon. 1903. £2 2s. net.
- History and Description of English Porcelain. By Wm. Burton. Cassell & Co. 1902. £2 2s. net.
- Examples of Early English Pottery. John Eliot Hodgkin, F.S.A., and Edith Hodgkin. 1891.
- Pre-Wedgwood English Pottery (Solon Collection). *Connoisseur*, December, 1901; February, 1902.
- Pottery and Porcelain, A Guide to Collectors. F. Litchfield. 1900.
-

- PARTICULAR.—Bow, Chelsea, and Derby Porcelain. William Bemrose. 1898. £3 3s. net.
- Bristol, Two Centuries of Ceramic Art in. Hugh Owen. 1873.
- Chelsea China. *Connoisseur*, March, 1903.

- Old Derby China Factory. John Haslem. 1876.
Liverpool, The Art of Pottery in. Joseph Mayer. 1855.
Lowestoft. *Connoisseur*, April, 1903; October, 1903. *Queen*,
Christmas number, 1903.
Lustre Ware. *Connoisseur*, November, 1902.
Saltglaze Teapots, Old English. *Connoisseur*, February, 1903.
Staffordshire Potteries, History of the. S. Shaw. 1829.
Swansea and Nantgarw, The Ceramics of. William Turner. 1897.
Wedgwood, Life of Josiah. Miss Meteyard. 1865.
————— Memorials of. Miss Meteyard. 1874.
————— *Connoisseur*, May, 1903.
————— A. H. Church. (Portfolio Monograph.)
Worcester China. A Century of Potting in the City of Worcester.
R. W. Binns. 1877.
Worcester China. A Record of the Work of Forty-five Years
(1852-1897). R. W. Binns. 1898.
Old Worcester. *Connoisseur*, October, 1902.

GLOSSARY OF TERMS USED

Biscuit.—The first stage of china after being fired. It is white and porous, and ready for decoration. Its surface resembles that of an ordinary clay pipe.

China.—A term used to include all porcelains.

Earthenware.—All ware that is not translucent. Wedgwood is earthenware.

Glaze.—The glassy substance applied to the surface of pottery and porcelain.

Lead Glaze.—The porcelains of Bow, Chelsea, and other early factories contained as much as 40 per cent. of oxide of lead. Modern chinas contain less than half that, and some glazes are "leadless." As to the terrible results of the use of this glaze on the health of the potters, see Report of Professors Thorpe and Oliver to Home Office on subject (C. 9207, 1899).

Glaze (continued)—

Over-Glaze Decoration.—Decoration after the surface has received its transparent glaze. This decoration admits of a wider range of colours. On hard paste, such as Plymouth, it stands flat on the surface; on soft paste, such as Bow, it is partly incorporated.

Under-Glaze Decoration.—Decoration applied to the unglazed surface when in biscuit state; the whole is then covered with transparent glaze and refired.

Ironstone China.—A term invented by Mason, who took out a patent for his ware. It is not china, but is a heavy class of earthenware highly decorated. It was generally adopted by other Staffordshire makers.

Moulds.—The models from which china is made. These are of plaster of Paris.

Opaque.—Incapable of transmitting light. This distinguishes pottery from porcelain.

Paste.—The body or material of which porcelain is made.

Hard.—China which, on being broken, shows a sparkling surface like that of a flint stone, and is impervious to any staining by colour applied to it. Plymouth and Bristol and New Hall are the only true hard-paste porcelains of this country.

Soft.—China which, on being broken, shows a porous surface capable of absorbing colour.

Porcelain.—Commonly called china ; is distinguished from pottery by being translucent.

True Porcelain is made from a mixture of two minerals—*petuntse*, or “china stone,” and *kaolin*, or “china clay,” with nothing artificially added ; *e.g.*, Chinese, Dresden, Plymouth, and Bristol chinas.

Glassy Porcelain, containing an artificial admixture of glass to give the paste translucency ; *e.g.*, Chelsea, Bow, Nantgarw, Pinxton.

Bone-ash Porcelain, of which Spode’s china is an example.

Pottery.—A term used to include all the earthenwares.

Printing.—Formerly, in old chinas, all the coloured decorations were painted. Now, by use of various mechanical devices, women and girls are employed to transfer printed patterns on modern china.

Transfer-printing.—A process used at Liverpool by Sadler and Green, and at Worcester, in which the design from an engraved copper plate was transferred to specially prepared paper and applied to the ware. Black and brown were the main colours used (see Illustrations, pp. 244–5).

Translucent.—Transparent. All porcelains, when held up to a strong light, are translucent, in varying degree, according to thickness of paste.

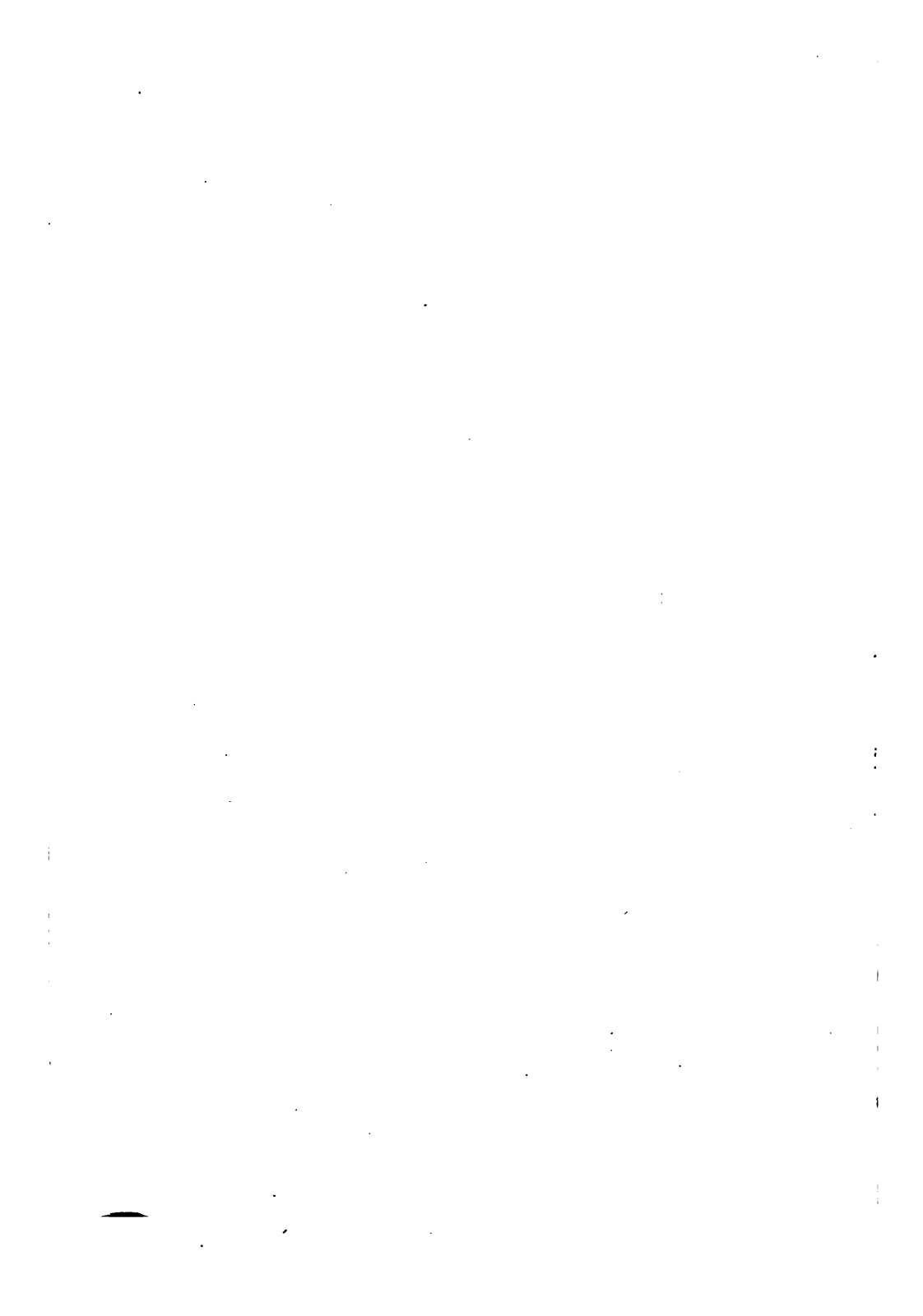

I

OLD DERBY

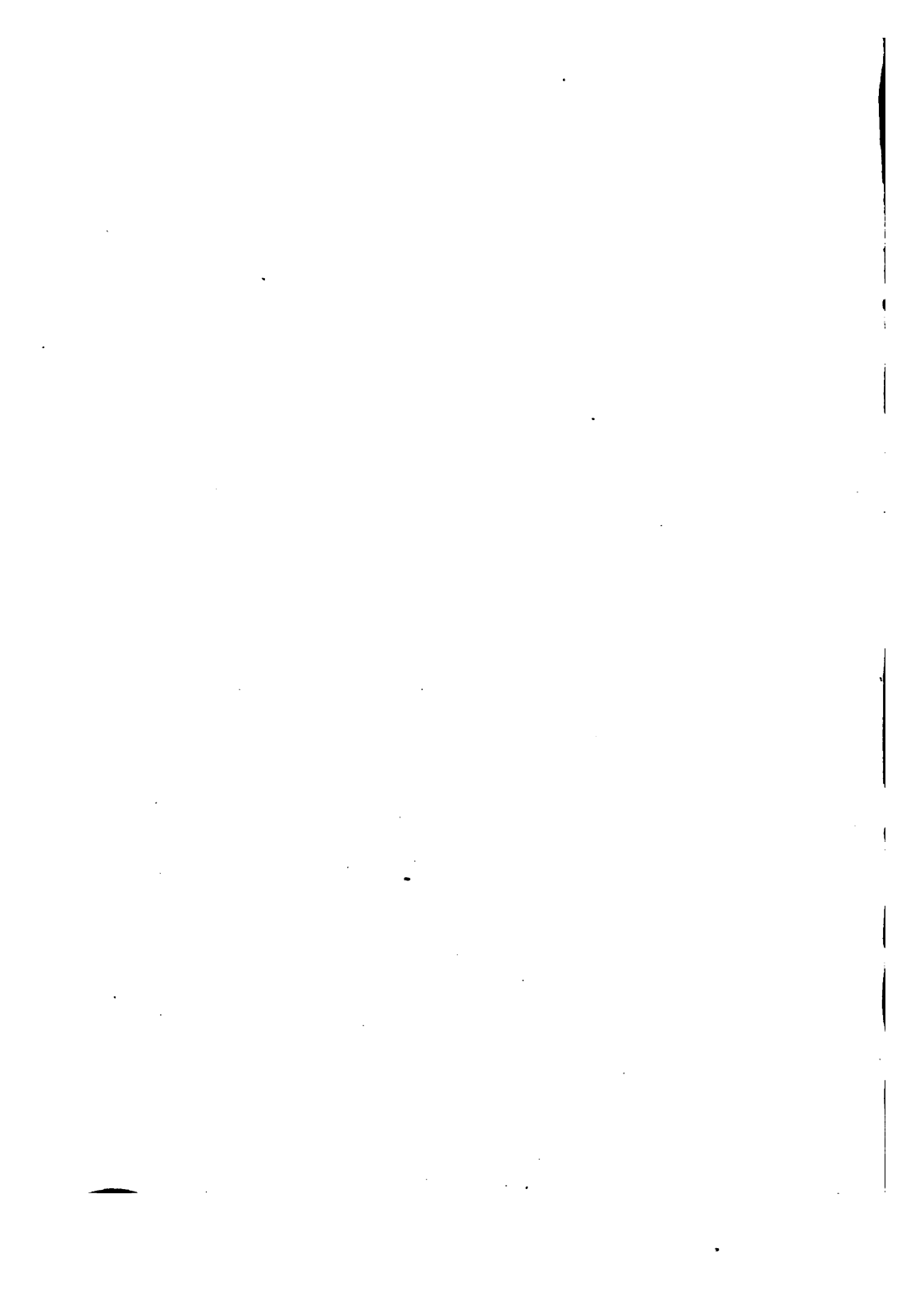



EARLY CROWN DERBY CUP AND SAUCER.

In Bethnal Green Museum.

CHATS ON ENGLISH CHINA



I

OLD DERBY

IT is not too much to hope that the eyes of some reader will stray into these pages as a wanderer in a strange land, one whose interest in china has never been awakened. We hope to lure such a wight with sweet cajolery. If perchance we can get him to examine one or two dainty specimens of old blue china we shall have him enmeshed in our toils. If he be an artist he will not escape from the enchantment of Derby and of Worcester. If he be a mere

business man, here is an item from Messrs. Christie's catalogue of a sale on January 14, 1902: "Coffee-pot and cover, Worcester. Painted with figures, birds, and flowers, in colours in Chinese taste, and with alternate dark-blue scale-pattern panels—£28 7s." And this, mark you, is an ordinary item selected at random, a business sample, if you will.

Mr. Andrew Lang, in one of his "Ballades in Blue China," has cunningly put into rhyme a poet's reason for his love of china:—

"There's a joy without canker or cark,
 There's a pleasure eternally new;
 'Tis to gloat on the glaze and the mark
 Of china that's ancient and blue,
 Unchipped all the centuries through,
 It has passed, since the chime of it rang,
 And they fashioned it, figure and hue,
 In the reign of the Emperor Hwang."

We should be less than human if we did not point the moral by quoting the delicious sentences of a City man (one can hardly imagine Charles Lamb a City man journeying daily to Leadenhall Street!) concerning—

"Those little, lawless, azure-tinctured grotesques that, under the notion of men and women, float about, uncircumscribed by any element, in that world before perspective—a china teacup. . . . Here is a young and courtly mandarin handing tea to a lady from a salver—two miles off. See how distance seems to set off respect. And here the same lady,

or another—for likeness is identity on teacups—is stepping into a little fairy boat, moored on the hither side of this calm garden river, with a dainty, mincing foot, which, in a right angle of incidence (as angles go in our world), must infallibly land her in the midst of a flowery mead—a furlong off on the other side of the same strange stream!”

And now, having brought you thus far, reader, will you not journey with us and learn something of the magic and the mysteries of old china? We are a goodly company, and if you have a fine eye, a pretty fancy for your own taste, and a keen zest for a bargain, join hands with us.

Derby holds a high place in the history of British porcelain, inasmuch as it was here that its manufacture was matured, and the ability and perseverance of three generations of the Duesbury family raised the productions to the level of those of the great European factories.

It is generally believed that the manufacture of china first sprang into existence at Derby in 1750, about a year or so before the works at Worcester were established. There is a tradition that the first maker was a Frenchman, who lived in a small house in Lodge Lane, and who modelled and made small articles in china, principally animals—cats, dogs, lambs, sheep, &c.—which he fired in a pipemaker’s oven in the neighbourhood.

About this time there were some pot works on Cockpit Hill belonging to Alderman Heath, a banker, and the productions of the Frenchman,





probably a refugee, having attracted notice, an arrangement was made between him and Heath and Duesbury by which the manufacture of porcelain would be carried on jointly. This man's name, to whom the absolute honour of commencing the Derby China Works belongs, was Andrew Planché. A deed exists by which a partnership for ten years was entered into by the three above named. Planché found the skill and secret knowledge, Heath the money (£1,000), and Duesbury the ability to carry out the scheme.

Besides this deed there is no other record of the Frenchman, as the firm became known as "Duesbury and Heath," and apparently the usual fate of the poor inventor overtook Planché.

William Duesbury was of Longton Hall, in Staffordshire, and was the son of a currier. By trade he was an enameller. Entries in the family Bible, in the possession of the Duesburys, prove that in 1755 he removed to Derby to carry on the newly-acquired business "in ye art of making English china, as also in buying and selling all sorts of wares belonging to ye art of making china."

Records of the kinds of china manufactured and sent to London are interesting. There were blue fluted boats, mosaic boats, sage-leaf boats, fig-leaf sauce-boats, octagon fruit plates, vine-leaf plates coffee cups, flower vases, blue strawberry pots, standing sheep, cats, honeycomb jars, coffee-pots, butter-tubs, Chelsea jars, teapots, figures of Mars, Minerva, &c., Spanish shepherds, candlesticks, and, of course, many varieties of plates and dishes, and cups and saucers.

Once or twice the name of the firm appears as "Duesbury and Co.," but it is more usually "Duesbury and Heath." Finally, it became Duesbury only.

	<p>1750. Earliest Mark. (In gold).</p>
 	<p>Under Royal Patronage. 1773. Marked in blue.</p>
 	<p>1782 - 1830. Early - marked in puce. Later - blue, red, green, + black.</p>

OLD DERBY MARKS.

Coming to the marks which were used, in our illustration we have arranged them in chronological order, the earliest being at the top.

The mark used in the earliest days is not certain,

but in all probability the letter D, when in gold, is one of the first used. It is, however, exceedingly rare to find a piece thus marked. This letter D may equally stand for Derby or for Duesbury.

From 1770 to 1773, the script initial *D* and the anchor known as the Derby-Chelsea or the Duesbury-Chelsea mark was introduced, as William Duesbury had purchased "the Chelsea Porcelain Manufactory, and its appurtenances and lease thereof," on February 5, 1770, and made this addition to the Chelsea anchor. This mark of the Derby-Chelsea period is usually in gold, and was used both at the factory at Chelsea and at Derby. Examples of this period are of comparative rarity, and are eagerly sought after by collectors.

The Derby-Chelsea marks are given in the "Chat" on Chelsea (p. 39).

The works at Chelsea were not finally discontinued till 1784, when they were destroyed by Duesbury, the kilns and every part of the factory pulled down, and what was available sent off to Derby. About the year 1773, a *D* and a crown were used. This mark is mostly in blue, but sometimes in puce, light red, or green. This crown was added by Royal permission, because the factory had been honoured by Royal patronage.

Will my readers note that in the earlier pieces of Derby and Crown-Derby china the crown is carefully jewelled; in the later productions of the Duesbury period the mark was rudely executed, and the crown was hastily pencilled.

Of the introduction of the cross daggers and six



CROWN DERBY VASE ($6\frac{1}{2}$ IN. HIGH), WITH MARK.

From the Collection of Mr. W. G. Honey.

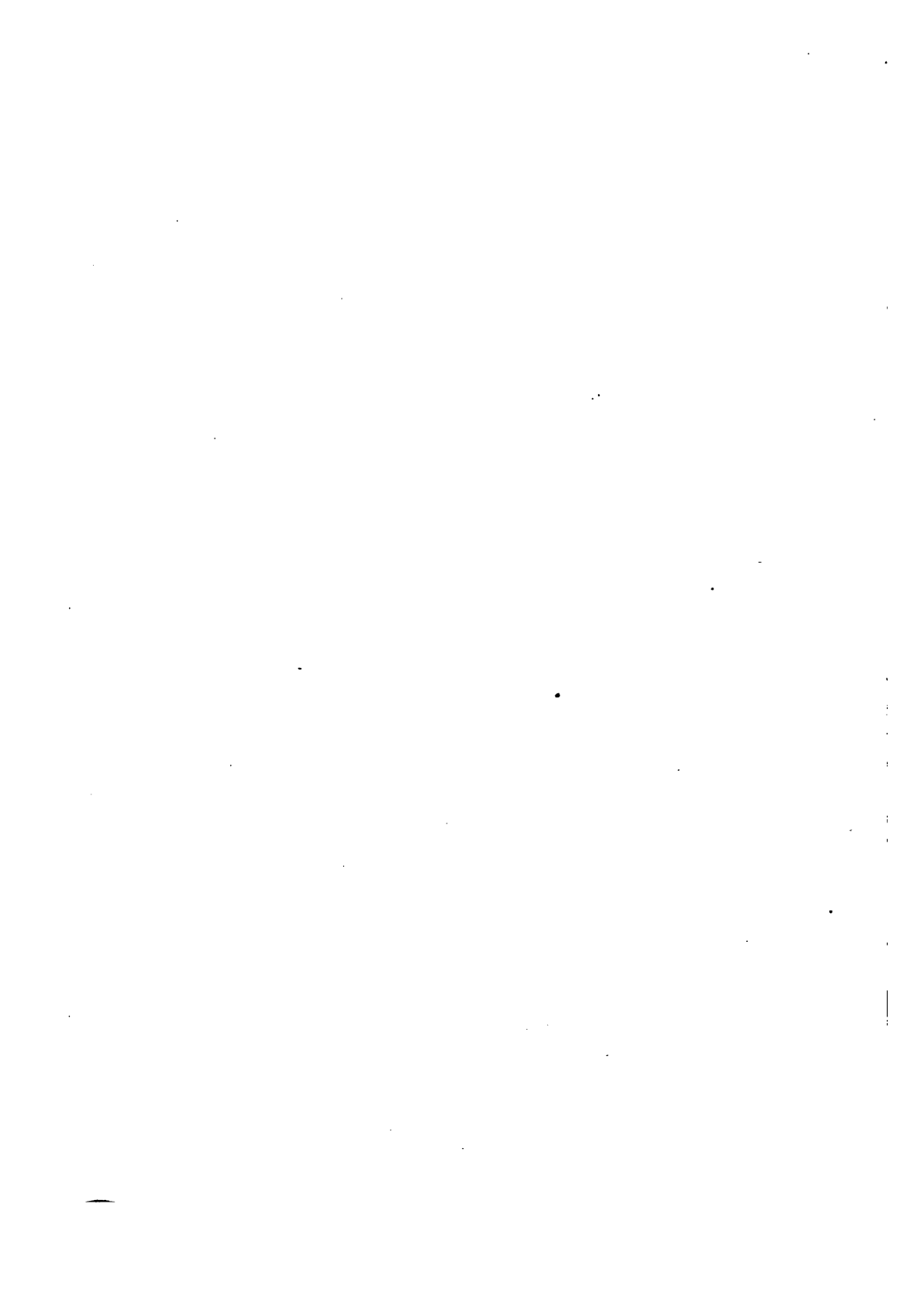

spots, about the year 1782, there is the tradition that it was a defiance to all manufactories except three, viz., those of Sèvres, Dresden, and Berlin.

We give as a headpiece a typical example of



W. G. Honey.]

[Cork.

CROWN DERBY PASTILLE-BURNER (4 IN. HIGH).

early Crown-Derby. It represents a two-handled covered cup and saucer decorated with the well-known rich blue and gold border and festoons in pink. It is marked in puce with jewelled crown.

This specimen is from the national collection now at the Bethnal Green Museum.

The vase we reproduce is $6\frac{1}{2}$ in. high and has the crown and crossed batons and dots, which mark has been photographed and appears in the illustration (p. 9). It is richly decorated and a good specimen, as is the smaller vase, or pastille-burner, with masks, and similarly marked (p. 11).

These two specimens, together with the Crown-Derby mug and saucer, decorated in tomato red and gold, are from the collection of Mr. W. G. Honey, which was on view at the Cork Exhibition.

The first William Duesbury died in 1785. His son, William, who had for the last few years been in partnership with him under the firm of Duesbury and Son, succeeded him. This second William Duesbury increased the fortunes of Derby china with astonishing rapidity. The King and Queen, and the Prince of Wales (afterwards George IV.), and the leaders of fashionable society were among his customers. There was a craze for a time, and titled ladies painted flowers and other pictures on the porcelain supplied to them by the Derby factory. It was afterwards fired and finished for their own special use.

Of these ladies, Lady Margaret Fordyce, Lady Plymouth, and Lady Aubrey executed some beautiful drawings, which probably still remain in their families. Lord Lonsdale had twenty-four plates painted with landscapes in Cumberland after his own sketches, and many other noblemen and gentlemen did the same.



W. G. Honey.]

[*Cork.*

CROWN DERBY MUG AND SAUCER.
(Tomato red and heavy gold decoration.)



MARK ON ABOVE MUG (IN RED).

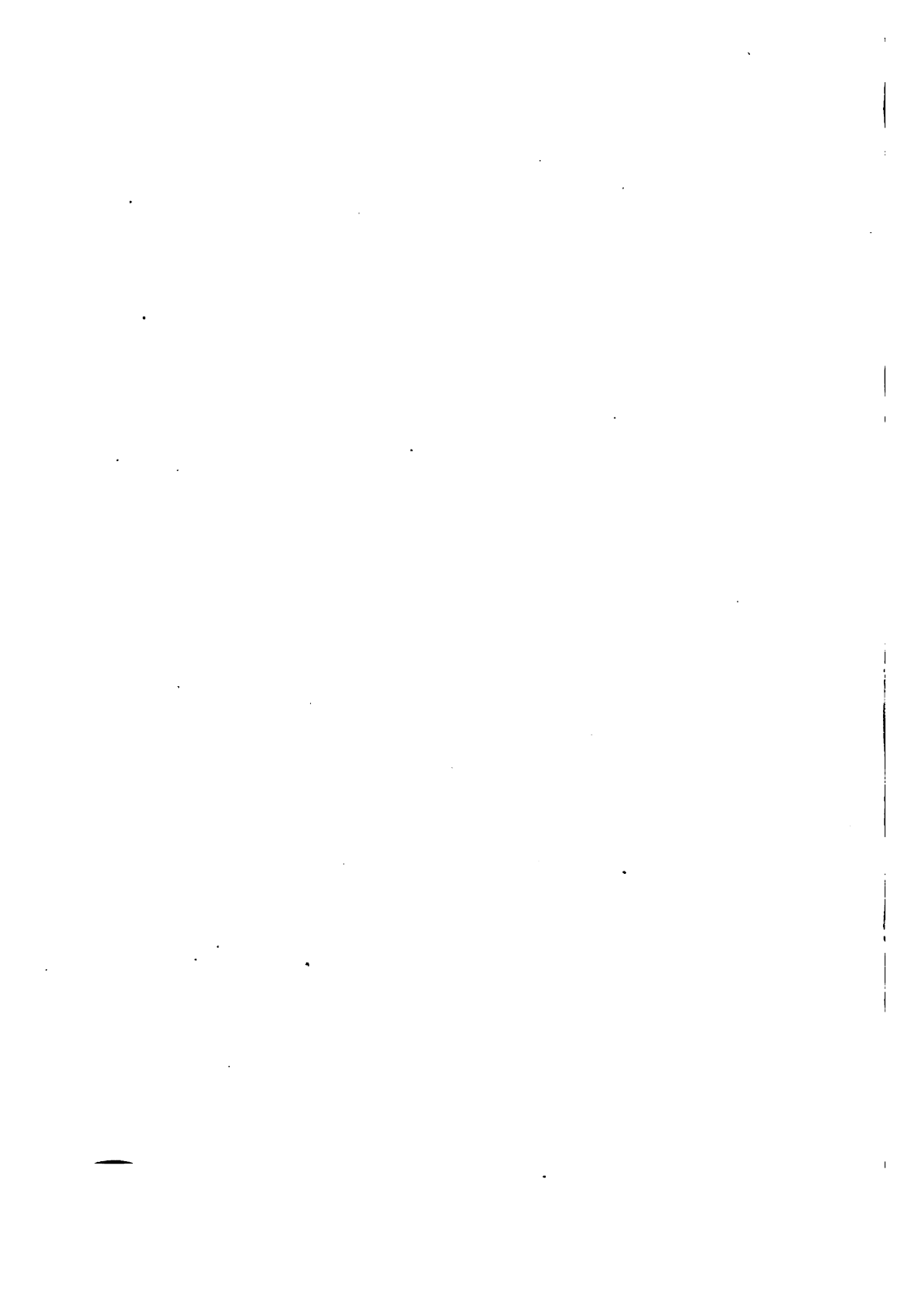

On the death of Duesbury the second, his widow married his late partner, a Mr. Michael Kean, an Irishman, and clever artist. This was in 1798. But Kean hastily withdrew from the concern when the third William Duesbury came of age, who for a time carried on the factory under the firm of "Duesbury and Sheffield." In 1815 the premises passed into the hands of Mr. Robert Bloor.

It was in the year of Waterloo that the third William Duesbury, and last of the great family of potters who had established the factory, leased the premises to Mr. Robert Bloor, who had been a clerk to his father, and had carried on the business during Mr. Duesbury's minority. Ultimately the entire business passed into the hands of Mr. Bloor, and the name of Duesbury disappears from Derby records.

For some years up till about 1825 or 1830, Mr. Bloor used the Old Derby mark, the crown, cross daggers with dots, and D beneath, but about that period he discontinued it, and adopted instead a mark with his own name. It is well for readers to note that down to the discontinuance of the old mark, it had invariably been done with a pencil, but those adopted by Mr. Bloor were printed.

In our illustrations of the other marks used at Derby we place them in chronological order. The first printed mark used under the Bloor régime was the circle enclosing the crown, and the words "Bloor, Derby," printed around. In some specimens, of a little later date, the mark is a trifle larger, and the crown more carefully designed. Another mark used

occasionally about the year 1830 was the word "Derby" enclosed in a scroll; while on some other specimens of about the same date, or a little later, an old English D, surmounted by a crown, is marked, or the word "Derby" in Roman capitals on a ribbon, appears beneath the usual crown.

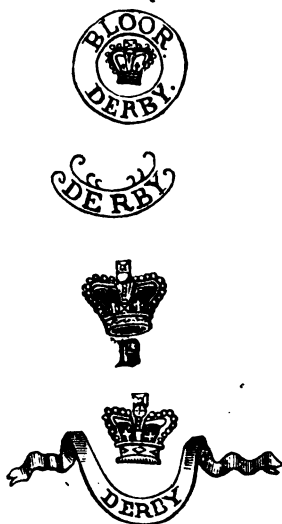

BLOOR DERBY MARKS.

We now come to a rather painful chapter in the history of the Old Derby, practically a series of misdoings, which terminated the glorious career of so famous a manufactory. It is interesting to see when trade, with its somewhat ruthless methods, comes into conflict with art, with her finer susceptibilities, how art has to go to the wall. It was the same story at Derby.

Before Bloor's time it had been the unvarying plan of the Duesburys—so particularly jealous were they of their reputation, and of maintaining the highest possible character of the Derby ware—to allow only perfect goods to leave the premises. However trivial the fault, the articles were not considered good enough to send out in the name of Derby. These damaged wares had accumulated to a very large



BLOOR DERBY VASE (5 IN. HIGH), WITH MARK.

From the Collection of Mr. W. G. Honey.

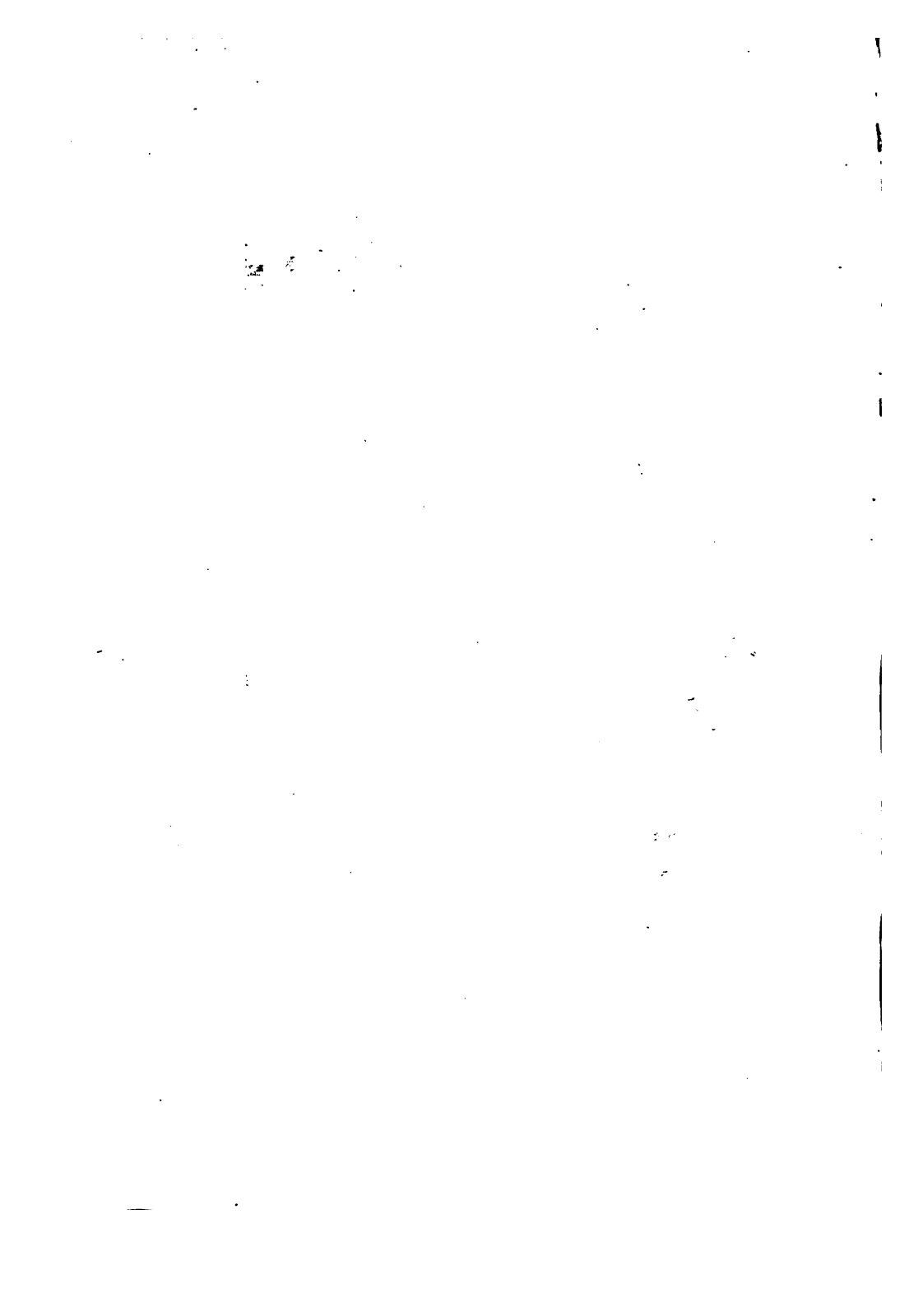

extent at the manufactory. Mr. Bloor, who was not a rich man, and who was filled with the very laudable desire to make the Derby concern successful, and who, moreover, had to pay off his purchase money by instalments, caught at the chance of disposing of this accumulation of Old Derby stock. Here it was that his trade instincts overcame his love of the fine arts. Better far had it been if the whole buildings had been consumed by fire, and the old stock destroyed, than that the damaged goods should have been foisted upon the public. But it fell about otherwise, and Mr. Bloor disposed of the Derby failures by auction at the different large towns. By this means he amassed great sums of money, which brought him immediate capital, but which was the death-blow to Derby ware. The old Derby was eagerly bought, but this temporary success resulted in permanent and never-to-be-remedied evil. Seeing how readily the public bought up the Derby ware, the temptation arose to produce large quantities of the ware specially for the auction rooms. The Duesburys would have risen in their graves had they known of these proceedings; but Fate avenged them, for the decline of the Derby factory commenced from this moment.

We give, also from Mr. W. G. Honey's collection, a fine example of Bloor Derby china; it is five inches in height, and is marked with a crown and the words "Bloor, Derby," in circle around (p. 17).

In 1845 Mr. Robert Bloor died, followed in the next year by his brother Joseph, who had assisted him for many years. For a little while the works

were in the hands of a Mr. Clarke, who finally discontinued them and sold most of the models to the Staffordshire manufacturers. The end came in 1848, when a number of the workmen left Derby for ever and migrated into Staffordshire and Worcester. Here, then, is the end of the Old Derby works.



Old Derby china will, therefore, be seen to be divided into two periods—the great Duesbury period and the declining period when Bloor became a factor.



A word or two to readers who possess specimens of later Derby may be of interest. Among our marks will be seen several other names connected with Derby. In 1848, when the works were closed, a number of the old hands were actuated by the desire to continue the making of china at Derby. They, therefore, under the name of Locker and Co., started a little manufactory, and adopted the design we give.



LATER
DERBY MARKS.

Mr. Locker died in 1859, and the works were then carried on in the name of Stevenson and Co. Finally

we have the name of Courtney, who appears to have been one of Bloor's agents. Messrs. Stevenson and Hancock adopted the last mark for their wares, after

persuasion by connoisseurs, who objected to the use on modern Derby of the old mark of the crown, cross daggers, and *D*. The legacy which the Bloors and some of the modern successors left to the name of Derby is not a very happy one. The tampering with the marks, or the bartering of modern as old, or the disposal of damaged stock, all go to lessen the faith of the public. As the years go on, the china buyer becomes more discerning, and is not that blind monster which manufacturers too often imagine him to be.

In the hurried sketch we have given of the decline of Old Derby we have little to say of the wonderful biscuit ware which was one of the secrets of Derby, which secret has now been lost. The biscuit figures produced in the best days of Derby are unsurpassed for fineness of modelling and beauty of finish. It was in experimenting to find how Derby produced this biscuit that Copeland discovered his celebrated Parian ware.

There is a peculiar pleasure to the lover of things old and things true in the unravelling of the complicated chain which environs an old factory such as Derby. The lives and ambitions of men, fathers, sons, and grandsons, are bound up with the traditions of the firm. Then trade had somewhat the air about it of the old mediæval guilds. There were secrets which no money could buy. All this lies on the china shelf for you to read, if you care to. Perhaps when your erring maid drops your Derby cup and saucer you will philosophically remember that it is not a cup and saucer, but only as the

autumn leaves that are strewn on the grave of Duesbury, the potter—just a symbol to remind you that man's creations, after all, turn to dust and ashes. But all that is very mournful, and mayhap one shall find you later busy with fish-glue and brush, at which pastime you will need to be a philosopher too.

CHARACTERISTICS OF OLD DERBY CHINA.

With a history such as that of Derby, general characteristics cannot be laid down, but certain typical patterns were made at Derby. A favourite pattern was the "French sprig" or "Chantilly," technically termed "129 sprig" at the Derby works, being an imitation of the Angoulême china, painted with a forget-me-not or small blue cornflower, and a gold sprig laid on the white. This is of frequent occurrence on fluted cups. Deep blue borders with gold leafage and simple festoons in pink was a characteristic decoration of early Crown Derby. The "Japan" patterns of Derby during the last years of the eighteenth century and early years of the nineteenth, were profusely decorated with blue and red, and often richly gilded.

RECENT SALE PRICES.¹

CROWN DERBY.	£	s.	d.
Bowl, circular and pierced cover, gilt ram's head handles, on tripod, decorated with flowers in Oriental taste on alternate red and green panels, 10 in. high. Christie, January 30, 1902	9	9	0
Pastille-burners and covers, pair, gilt claw feet and with masks round the rims, painted with flowers in the Oriental taste and with dark blue and gold panels. Christie, January 30, 1902	7	17	6
Figure, a girl with a basket of fruit carrying a bunch of grapes, 7¼ in. high. Christie, February 5, 1902	11	11	0
Peacock, with flowers in relief, on plinth, decorated, 6 in. high. Foster, February 13, 1902	11	11	0
Cup, cover and saucer, two-handled (from Nelson service). Debenham, Storr & Sons, April 14, 1902	7	0	0
Tea and coffee set, chintz pattern decorations in scarlet, blue, and gold, comprising 40 pieces. Brady & Sons, Perth, September 1, 1902	20	0	0
Vases, pair, decorated with flowers, on blue and white ground and embel-			

¹ By the kindness of the proprietors of the *Connoisseur* these items are given from their useful monthly publication, "Sale Prices."

lished gold handles, supported by head, 17 in. high. Euston & Son, Hull, November 12, 1902	£	s.	d.
	36	0	0
Vases, set of three, with beaker-shaped necks, painted with landscapes in panels on dark blue ground richly gilt with arabesque foliage, and with white and gold handles, 10½ in. and 12½ in. high. Christie, April 6, 1903	30	9	0
Figures, pair, shepherd and shepherdess. Sotheby, May 4, 1903	63	0	0
Tea set, of red, blue, and gold design, comprising 45 pieces. Alexander Daniel & Co., Bristol, May 26, 1903 .	20	0	0
Vases, pair, campana-shaped, with satyr's mask handles, painted with roses, poppies and other flowers in colours on a gold ground, 18 in. high. Christie, May 28, 1903	38	17	0
Vases, pair, large, with goat mask heads and horns as handles, with painted landscape panels on both sides. Brady & Sons, Perth, September 2, 1903	10	0	0

BLOOR DERBY.

Vases, pair, shaped, decorated in gold and painted continuous landscapes, scroll handles and gilt mask terminals, 11½ in. high (marked "Bloor, Derby"). Edwards, Son & Bigwood, Birmingham, May 13, 1902	9	19	6
--	---	----	---

	£	s.	d.
Dessert service, painted with flowers in the Oriental taste, in red, blue, and gold, by Bloor, consisting of centre-dish, on foot, sugar-tureen, cover and stand, and nine shaped dishes. Christie, July 21, 1902	65	2	0
Vase, large, by Bloor, painted with a view of Temple Bar and a group of flowers, in two large panels, on dark blue and gold ground, 21 in. high. Christie, December 5, 1902	21	0	0

II

CHELSEA CHINA.

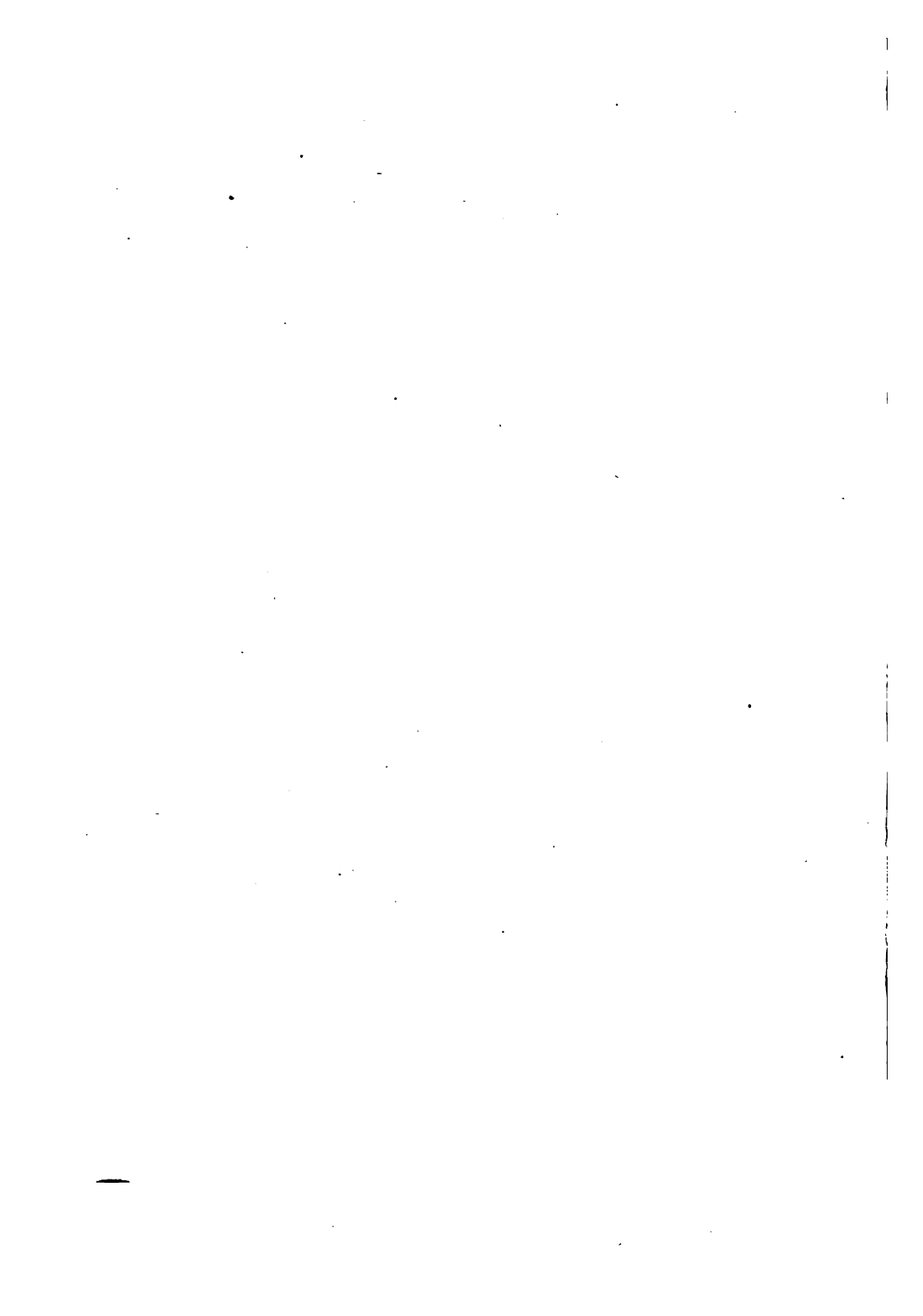



CHELSEA FIGURE OF CARPENTER WITH BAG OF TOOLS.

In Bethnal Green Museum.

II

CHELSEA CHINA

THE origin of Chelsea china is like that of the celebrated Charles James Harrington Fitzroy Yellowplush, "wropped in mystry." The southwestern corner of London has always been connected with the making of pottery in some form or another. To-day Messrs. Doulton carry on the tradition of Lambeth and Vauxhall. Battersea was famed for its enamelled ware, and Fulham had a factory established by John Dwight, M.A., of Christ Church, Oxford, the inventor of porcelain in England, to whom a patent was granted in 1671 for his manufacture of porcelain and stone ware.

Tradition, with a light heart, circulated the fable that the origin of the Chelsea works was owing to the clay that was brought as ballast in ships from Chinese ports. In a "Life of Nollekens" this absurdity finds its way into print, but for all that it is utterly without foundation. "The cunning rogues produced very white and delicate ware, but then they had their clay from China, which, when the Chinese found out, they would not let the captains have any more for ballast, and the consequence was that the whole concern failed."

Equally foolish and erroneous statements have been made about other of the English factories, and the difficulty of sifting real facts from a mass of chaff in such factories as Bow or Lowestoft is very great.

In the early days of Chelsea, and, by the way, the exact date of the establishment of the factory is not known, the clay was obtained from Cornwall. Dr. Martin Lister, in a work published in 1699, mentions the fact that an inferior kind of porcelain was made at Chelsea, probably little better than opaque glass. It is known that a manufactory of glass was set up at Chelsea by some Venetians under the auspices of the Duke of Buckingham. It is interesting to note that the Chelsea mark of an anchor is identical with that of Venice. In 1745 the works at Chelsea had attained a Continental fame, inasmuch as the French company, in petitioning for the establishment of a factory at Vincennes, urged that its aim was to counteract the importation of English and German ware.

1745 is a very convenient date, as we then come



CHELSEA VASE. 24 IN. HIGH. (DATE 1762.)

Representing the Death of Cleopatra.

In British Museum.

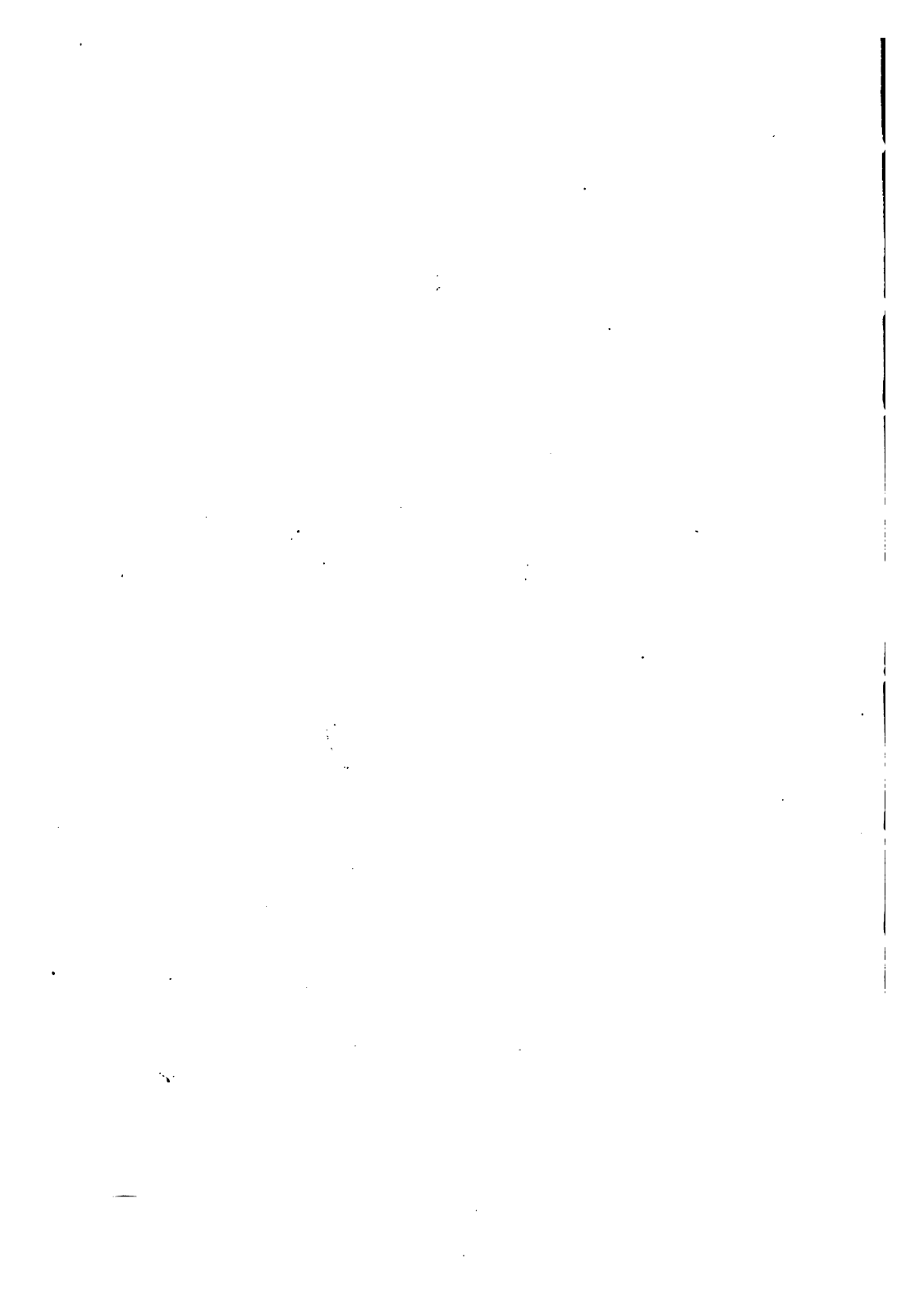

on surer ground. The earliest dated example of English porcelain known has the word, "Chelsea, 1745," scratched on it under the glaze, and is also marked with a triangle. We reproduce this mark in our list of Chelsea marks.

Life was given to the Chelsea factory by the patronage of George II., who did much to encourage its work. He procured workmen, models, and materials from Saxony and Brunswick, and thus enabled Chelsea to enter into competition with the best designs and productions of Dresden and Sèvres. The Duke of Cumberland took a warm interest in the factory, and contributed an annual sum to its revenue. In 1750 we find the Chelsea works in the hands of Nicholas Sprimont, a foreigner of considerable artistic taste, who established the reputation of Chelsea. The best period of Chelsea ware is from this date till the year 1765. Porcelain made between these two dates is always much sought after, and brings considerable sums under the hammer. For instance, in February, 1902, at Christie's, a Chelsea teapot, painted with birds and trees in colours, in spiral panels, with borders of gilt flowers, fetched £96 12s., and a pair of vases, 11½ inches in height, square shaped, the four panels painted with male and female Chinese figures, sold for £588. In July, 1902, a figure of a Chelsea shepherdess, brought £33 12s.

There is little doubt that at this time there were being manufactured at Chelsea some very fine specimens of porcelain. Horace Walpole writes, in 1763, "I saw yesterday a magnificent service of

Chelsea china, which the King and Queen are sending to the Duke of Mecklenburg. There are dishes and plates without number, an epergne, candlestick, salt-cellars, sauce-boats, tea and coffee equipages, *et cetera*. In short, it is complete, and cost £1,200."

One pleasing feature is the fact that Mr. Sprimont made a handsome fortune by his skill and industry as a director. During his time, it is said that "the china was in such repute as to be sold by auction, and as a set was purchased as soon as baked, dealers were surrounding the doors for that purpose." This fanciful scene of competing dealers striving to secure a specimen of Chelsea almost before it was cooled from the furnace is too picturesque to be literally true.

We reproduce a figure of a carpenter, eight inches high, coloured, marked with anchor in red (p. 29). This specimen of Chelsea is now at the Bethnal

Green Museum. We give an illustration of a beautifully decorated vase in the collection at the British Museum, representing the Death of Cleopatra. The French style of design is singularly evident in this example (p. 32).

Of the marks on Chelsea china, it may be observed



(Embossed oval).



(In gold or red)



(Later marks).



(Anchor & cable).

[Chelsea Marks].

that the earlier specimens, in the days when they imitated blue and white Oriental models, are unmarked. Later the anchor appears, embossed in a raised oval, impressed on the bottom of the piece, and bearing the anchor in relief. Various forms of the anchor are used, and in varying colours, apparently according to the caprice of the workman, who drew it with his hair-pencil. Red is the colour most commonly used, and the best pieces are mostly marked in gold, with the anchor more carefully drawn.



(In gold on best pieces).



(Mark on milk jugs in form of goat).



Chelsea 1745
(Earliest dated example).

Specimens with the double anchors are very valuable, as this was a mark only used on very high-class pieces.

The triangle is one of the marks of Bow, and the little milk-jugs in the form of a goat, decorated with raised flowers, were attributed to Bow, on account of this mark, but the last mark we give shows beyond dispute that the triangle was also used as a Chelsea mark.

[Chelsea Marks].

Having told of the rise and progress of Chelsea, we have regretfully to chronicle its fall. The following contemporary advertisement is mournful reading: "To be sold by auction, by Mr. Burnsall, on the premises, some time in March next (1764),

at the Chelsea Porcelain Factory, everything in general belonging to it, and all the remaining unfinished pieces, glazed and unglazed; some imperfect enamelled ditto, of the useful and ornamental; all the materials; the valuable and extensive variety of fine models in wax, in brass, and in lead; all the plaster moulds, and others; the mills, kilns, and iron presses; together with all the fixtures of the different warehouses; likewise all the out-buildings, etc., etc. And, as Mr. Sprimont, the sole possessor of this rare porcelain secret, is advised to go to the German spaw, all his genuine household furniture, etc., will be sold at the same time.

“N.B.—Soon after, when everything is sold belonging to the manufactory and the large warehouse cleared, there will be some most beautiful pieces of the truly inimitable Mazarine blue, crimson, and gold, that Mr. Sprimont has thought deserving finishing; that will be sold at Chelsea, as the whole remaining and the last produce of that once most magnificent porcelain manufactory.”

This was in 1764, but no purchaser came forward, and the factory lingered on till 1769, when again we find it advertised, and the end of Chelsea china is very near, Mr. Sprimont having entirely left off making the same. Josiah Wedgwood had some idea of purchasing some of the Chelsea china: ‘There’s an immense amount of fine things,’ he writes to Bentley. But at this date, Mr. William Duesbury, of the Derby manufactory, took over the Chelsea works as he had previously taken over those

of Bow, and carried them on for some years until 1784, when he pulled down the buildings, and removed all that was useful to his factory at Derby, and thus the manufacture of Chelsea china came to an end.

The earliest examples of Chelsea china were in imitation of the ordinary blue Delft patterns, but later, Oriental patterns were very successfully copied, both in blue and white, and in mixed colours. Both Sèvres and Dresden were then adopted as models, and with very fine results. The colours were remarkably vivid, and only skilful artists were employed, the specimens they turned out being exquisitely decorated and finely conceived. The fine vases in the French style in imitation of Sèvres, with *gros bleu*, crimson, turquoise, and apple-green were made from 1760 to 1765.

Later, debased French forms were copied and an over elaboration was employed which marked the decadence of Chelsea. This over elaboration in art often marks the period of its decline. When wood engraving attempted to copy the refinements and delicacy of steel engraving it exceeded its limitations. To-day the glass-blower of Venice commits the same blunder when he, with false art puts lace patterns on his glass ware.

The two most important specimens of Chelsea china, both from their size and quality, are undoubtedly the "Chesterfield" vase, and the "Foundling" vase. They are two feet high, with bold *rococo* scroll handles, surmounted by dome-shaped covers; they are painted with pastoral subjects on

white medallions. The reverse sides are painted with exotic birds of rich plumage, and the body



THE "FOUNDLING" VASE.

In the Collection of the Earl of Dudley.

or ground of the vase is of a rich *gros bleu* colour. The former was bought for £2,000 by the Earl of Dudley, and the latter, which was a gift to the

Foundling Hospital, was sold by the Governors to the same nobleman, and they are now both at Dudley House. We give an illustration of the celebrated "Foundling" vase.

The raised flowers arranged in vases and ornamental figures were a feature of Chelsea ware; butterflies, bees, and other insects were introduced among the leaves, and the modelling was always well done. We reproduce a characteristic piece of Chelsea with open-work rim, and exhibiting many of the individualities of Chelsea design (p. 45).

As the earliest specimens of Chelsea were unmarked they can only be judged by the body, the general style of workmanship, and the glaze. The ordinary Chelsea marks we have already given, but we now give the marks which were used by Mr. Duesbury for a time when he was proprietor both of the Derby works and those of Chelsea. This ware is known as "Derby-Chelsea" ware, and is very much sought after. There are some finely enamelled plates in the Victoria and Albert Museum with the mark we give. They are magnificent specimens of the Derby-Chelsea and are scarcely distinguishable from their Oriental prototypes except in the softness of the paste.



Derby-Chelsea
Marks.



Mark copied from
Chinese ———.

It is interesting to remember that Dr. Johnson thought he could discover a means of further perfecting the Chelsea china. He applied to the proprietors, who allowed him to fire his compositions in their ovens at Chelsea. The worthy lexicographer attended there about twice a week and stayed all day, accompanied by his housekeeper, who brought a basket of provisions with her. Nothing, however, came of the experiments.

In taking leave of Chelsea we must remember that its success was an encouragement for the formation of manufactories in other parts of the country during the closing years of the eighteenth century. The workmen trained there under Sprimont found their way to Derby and to Worcester, and to parts of Staffordshire, and carried their experience with them. If for nothing else Chelsea deserves to be remembered as an art centre; and although Sprimont broke down in health and had to go to the "German spaw," and leave his pictures to be sold at Christie's, for all that, Chelsea spelt success.

CHARACTERISTICS OF CHELSEA CHINA.

The glaze is a softer milky white, and is not so thick as that on Bow pieces. It is carefully finished in every detail. The figure subjects are not so crudely painted as those of Bow. Three spots unglazed are sometimes found on Chelsea plates and dishes, caused by the three points on which pieces have rested. Chelsea china is remarkable for its

great weight. The bases and rims, particularly of smaller pieces, are ground quite smooth. Just above the rim black specks and small tears of the coagulated glaze are noticeable. As in Bow, an insect or spray was sometimes cleverly painted over flaws and defects.

RECENT SALE PRICES.¹

CHELSEA.	£	s.	d.
Figure, Shylock. Phillips, Son & Neale, January 7, 1902	8	0	0
Group, Spring and Summer, with emblem plinth encrusted with flowers, 8½ in. high. Christie, January 24, 1902	15	15	0
Vase and cover, with mottled dark blue ground, gilt with birds, on tripod support formed as three terminal figures, 10½ in. high. Christie, April 25, 1902	30	9	0
Figure of a fisher boy with net and fishes, 8 in. high, and a figure of a fruit- seller, 7¼ in. high. Christie, April 25, 1902	27	6	0
Vases, pair, oviform, of tall, slender form, slightly fluted, with mottled dark blue ground, richly gilt with pheasants and other birds and foliage, and with white and gold scroll handles, en-			

¹ By the kindness of the proprietors of the *Connoisseur* these items are given from their useful monthly publication, "Sale Prices."

twined with groups of fruit and flowers, painted in rich colours, 16½ in. high. Christie, May 2, 1902	£	s.	d.
	756	0	0
Vase and cover, with white and gold handles encrusted with flowers, painted on one side with a river scene with a youth and girl fishing, on the other with exotic birds in large panels in borders of gilt foliage on mottled dark blue ground, 11 in. high, on Louis XV. ormolu stand; and a pair of smaller vases, <i>en suite</i> , 6¾ in. high. Christie, May 2, 1902	252	0	0
Candlesticks, pair, large, for two lights each, with figures of children and arbour backgrounds. Foster, May 15, 1902	42	0	0
Bottles, two pear-shaped, each painted with exotic birds in a heart-shaped medallion in richly gilt foliage borders, 6 in. high. Christie, July 2, 1902	33	12	0
Vase and stopper, oviform, with ram's- head handles, the upper part de- corated with white and gold flutings on pink ground, with a classical frieze of masks and lions in relief below; the body of the vase painted with a large subject of infant Bacchantes, with gilt festoons of foliage in low relief, 16½ in. high. Christie, July 2, 1902	94	10	0

	£	s.	d.
Tea-cup and saucer, painted with exotic birds and fruit, and with alternate mottled dark blue panels with gilt borders. Christie, July 18, 1902	23	2	0
Dessert plates, set of four, leaf pattern, and two shaped ditto, painted in exotic birds. Tooth & Tooth, September 17, 1902.	26	5	0
Inkstand, with sand vase and pen-box, dark blue ground, gilt with flowers, surmounted by a figure of a lamb. Christie, November 14, 1902	26	5	0
Plates, twelve, with turquoise and gilt scroll borders, each painted with exotic birds and foliage in three compartments, in claret-coloured riband borders, butterflies and other insects in the centre; gold anchor mark. Christie, January 23, 1903	65	2	0
Boar's-head dish, forming a bowl, cover and stand, painted in natural colours, the dish moulded with an oak branch, rushes, and knife in relief, on a maroon and gold ground, 10 $\frac{3}{4}$ in. high, 22 in. long. Christie, May 8, 1903	94	10	0
Vases, pair, flat-shaped hexagonal, with small necks, spreading lips, and white and gold scroll handles, each vase painted with a group of Bacchantes and Satyrs in a landscape, in upright panel on maroon ground, and gilt with birds, festoons of flowers			

and scrolls, $7\frac{3}{4}$ in. high. Formerly the property of Sir Robert and Horace Walpole. From Lord Cadogan's Collection, 1865 (£155). Christie, February 27, 1903 . . .	£	s.	d.
	304	10	0
Figures, the Continents: a set of four, emblematic, of children with attributes, $9\frac{1}{2}$ in. high. Christie, June 19, 1903	18	18	0
Scent-bottle, formed as a lady playing a hurdygurdy; and one formed as a girl and dog. Christie, June 19, 1903	30	9	0
Candlesticks, pair. Robinson and Fisher, November 6, 1903	35	14	0
Figure of an old man with basket and flowers. Robinson and Fisher, November 6, 1903	23	2	0
Groups, pair, figures with baskets and dogs, floral decorations. Robinson and Fisher, November 6, 1903	54	12	0

DERBY-CHELSEA.

Dessert service, each piece painted with a vase in grisaille festooned with flowers, and with festoons of flowers and foliage round the borders, consisting of two square-shaped dishes, three oval dishes, one circular dish, eleven plates. Christie, January 23, 1903	50	8	0
Coffee-cups and saucers, pair, painted in green and gold festoons and Cupids			

in lake ; gold mark. Sotheby, May	£	s.	d.
4, 1903	25	10	0
Group of children playing musical instru- ments beneath a tree, 14 in. high. Christie, June 19, 1903	21	0	0
Tea-cups and saucers, pair, fluted and painted with sprays of flowers in green, with alternate crimson panels, gilt, with foliage. Christie, June 16, 1903	52	10	0



CHELSEA VASE.

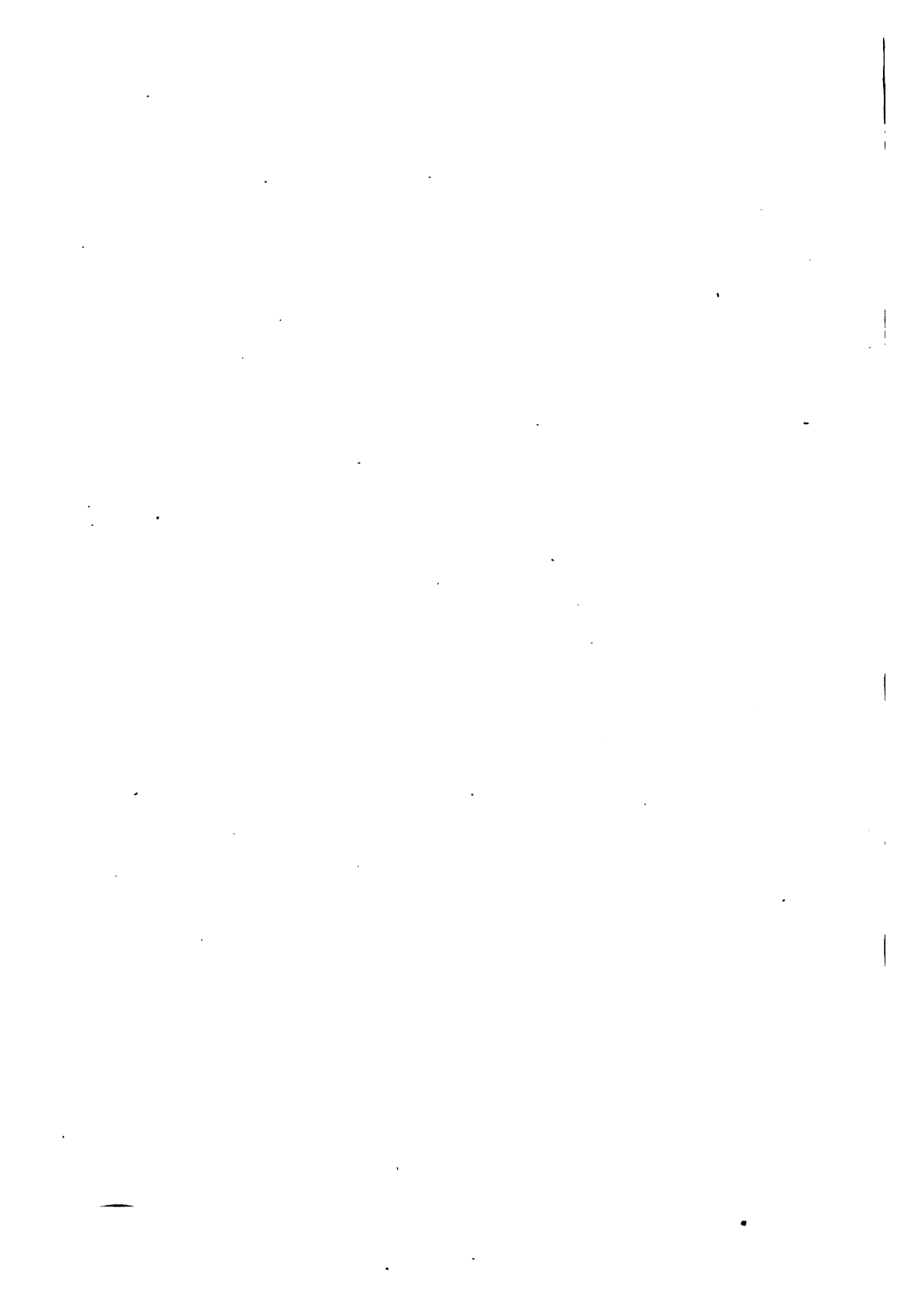

III

THE BOW CHINA FACTORY

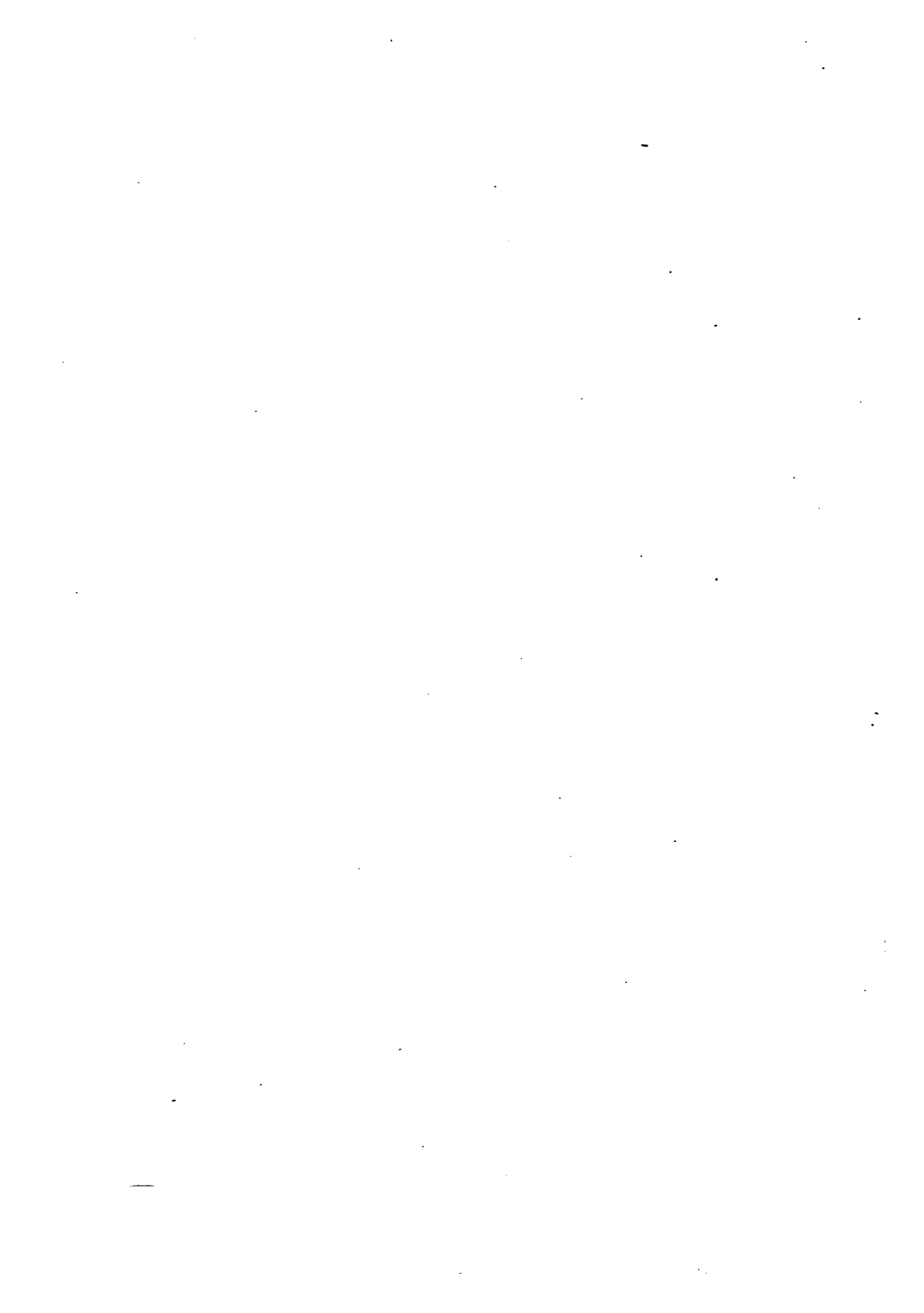



BOW INKSTAND (DIAMETER 4 IN.).

"Made at New Canton, 1751."

At Bethnal Green Museum.

III

THE BOW CHINA FACTORY

IN this "Chat" we shall treat of the wonderful porcelain made at Bow, or "New Canton," as the makers called their factory on the banks of the Lea. It was established about 1730, and it ceased about 1776. That is to say, it commenced with the reign of George II. and continued for a short time during the reign of George III. Pope was not dead, Fielding was writing his novels, Burke was electrifying the country with his genius, the great Doctor Johnson was in the midst of his Dictionary, David Garrick was holding the town in a spell by his art, and Sir Joshua Reynolds was, with his brush, perpetuating the beauties of his day, while Burns and Scott, Wordsworth and Coleridge, and

Byron, Thackeray, and Dickens were then in the unborn future.

So this porcelain of Bow comes to us direct from the eighteenth century. We have been taught to regard the eighteenth century as a period of lace-



BOW FIGURE (6 IN. HIGH).

Woman playing the *pastorella*.

At *Bethnal Green Museum*.

ruffles and wigs, of powder and of patches, of dull, insipid ladies, of hard-drinking squires, of rough soldiers—a century with little or no love of art, when Shakespeare had been almost forgotten. Of its china, certainly, we call up only a picture of ugly grinning monsters, and little meaningless gee-gaws—snuff-boxes and patch-boxes, and china

handles for walking-sticks ; but a glance at what Bow produced dispels so crude an idea at once, and, let us hope, for ever. Bow, in its own field, is worthy to stand by the side of what Sir Joshua has left us, and what Gainsborough bequeathed to posterity as poetic memories in paint and canvas of "dead women, loved and gone."

As in our other "Chats" on Derby and Worcester and Chelsea, so with Bow, we shall have to tell of the human lives that have gone to the making of these fragile porcelain figures, all that is left to us of dead men's life-work—which Polly or Molly or Elizabeth Ann may demolish by a fatal twist of the feather-brush. A patent was taken out by Edward Heylin, in the parish of Bow, and Thomas Frye, of the parish of West Ham, in 1744, for a new method of manufacturing "a certain mineral, equal to, if not exceeding in goodness and beauty, china or porcelain ware imported from abroad. The material is an earth, the produce of the Cherokee nation in America, called by the natives *unaker*." In 1749, Thomas Frye took out, alone, a second patent "for a new method of making a certain ware, which is not inferior in beauty and fineness, and is rather superior in strength, than the earthenware that is brought from the East Indies, and is commonly known by the name of China, Japan, or Porcelain Ware."

A word or two concerning Frye. Our Irish readers will be glad to learn that he was born at Dublin, in 1710. He came to London in 1738, when he painted a portrait of Frederick, Prince of Wales,

for Saddlers' Hall. At the establishment of the Bow factory he took the management. To bring the china to perfection, he spent fifteen years of his life among furnaces, which had so bad an effect upon his health that his constitution nearly broke down. In 1759 he had to go to Wales for a change of air, and in 1760 he returned to London, and we find him taking a house at Hatton Garden, where he executed some important mezzotint engravings—which, as Mr. Rudyard Kipling observes, "is another story." He died of consumption in 1762. Perhaps Oliver Goldsmith had him in mind (who knows?) when he wrote his line—

"There the pale artist plies his sickly trade."

To ladies it will be especially interesting to read that Frye had two daughters, who assisted him in painting the china at Bow.

Readers will, before now, have come to the conclusion that the study of old china is not superlatively easy, and that the question of marks is at the best a vexed one. Should there be any who have any lingering doubts on this point, they will speedily join the majority when they come to consider the bewildering marks of the Bow factory. These same marks, be it said, have puzzled experts who have denied each other's conclusions, though with hardly as much vehemence as the late Mr. Bret Harte's learned society "Upon the Stanislaus," who engaged in conflict "with the remnants of a palæozoic age" in shameful manner—

“ And the way they heaved those fossils in their
 anger was a sin,
 Till the skull of an old mammoth caved the head
 of Thompson in.”

We give one set of the known marks of the Bow factory, later we shall give another set no less puzzling. It is difficult to attempt to offer any definite conclusions, or to do more in the space at our disposal than to state that these are marks known to have been used at Bow, and are upon specimens in the national or well-known private collections. The letter B and the drawn bow, of course, explain themselves. The crescent in blue and the sword and anchor in red occur together on a china figure of a sportsman with a gun. It is conjectured that the introduction of a dagger may have been due to the fact that both proprietors were freemen of the City of London, and the dagger, as is well known, is part of the City arms. The triple mark of the anchor with the vertical and horizontal daggers, by some collectors is ascribed to early



Bow Factory - Marks

Chelsea, by others to Worcester; it is a disputed point.

The little figure we reproduce (on p. 50) is of a woman playing the *pastorella*. It is one of a pair of figures. The other represents a man singing. Each figure is marked in red with both anchor and dagger. The *pastorella* represented in the figure was a musical instrument in general use previously to the introduction of the spinet. It may be remarked that at the back of each of these figures, near the base, a square hole has been pierced before glazing, for the purpose of receiving a metal stem supporting nozzles for candles. As this square hole is said never to be found on similar Chelsea pieces, it has come to be regarded as a distinctive feature of old Bow figures.

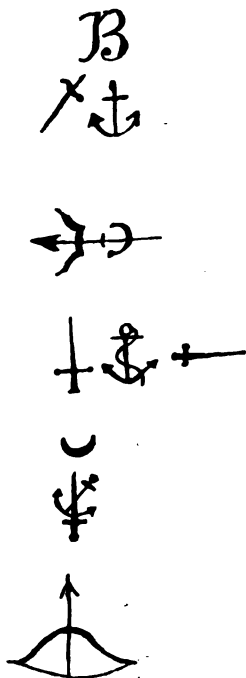

BOW FACTORY MARKS.

Among the various articles made at the Bow factory may be enumerated the following, which have been taken from the account-books of the factory: Shepherds and shepherdesses, cupids, fluter, fiddler, harlequin, colombine, pierrot or clown, tambourine player, Dutch dancer, woman with chicken, birds on pedestals,

swans, boars, squirrels, goats, as well as many miscellaneous articles for general use, such as salt-boxes, candlesticks, mugs, pickle-stands, &c. We reproduce an inkstand, four inches in diameter, of white glazed porcelain decorated with flowers, which decoration we call attention to as being characteristic of Bow. An inscription appears at the top: "Made at New Canton, 1751" (p. 49).

Since Chaucer's day, Stratford-le-Bow has come down to us in rhyme, for the poet playfully pokes fun at the good nun in his "Canterbury Tales":—

"And Frenche she spake ful fayre and fetishly
After the scole of Stratford-atte-Bow,
For Frenche of Paris was to her unknowe."

But should china collectors who travel down the Great Eastern Railway wish a further fillip to remind them of Bow, sundry soap and candle factories, with stench so strong that it knocks at the railway windows, will arrest their straying thoughts. The literary reader may, when he catches glimpses of the brown and oily ooze of the River Lea, think of Coleridge's lines to Cologne—

"The River Rhine, it is well known,
Doth wash your city of Cologne;
But tell me, nymphs! what power divine
Shall henceforth wash the River Rhine?"

And here at Bow linger still the memories of the old factory—a century old—where Quin as Falstaff was turned out in porcelain, and Garrick posed as

Richard III. in a china figure. It is true that the match factory of Messrs. Bell & Black stands on the old site of the Bow China Factory, but there is still



I.



III.



II.

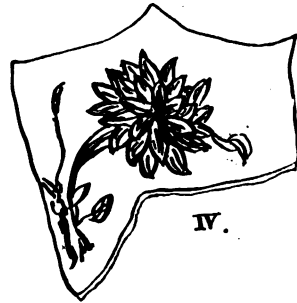

IV.

FRAGMENTS OF OLD BOW CHINA, DECORATED IN BLUE.

Victoria and Albert Museum.

a China Row to remind him who will of the old days of "New Canton" and its wares.

Our readers will be interested in the account of the discovery made of fragments of old Bow porce-

lain, and portions of "saggers" on the site of one of the kilns while digging a drain from the match factory.

The children of the neighbourhood were observed

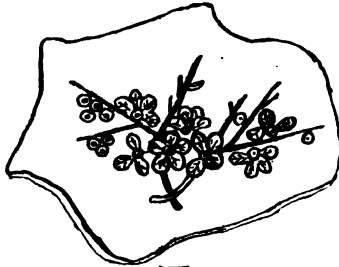

V.

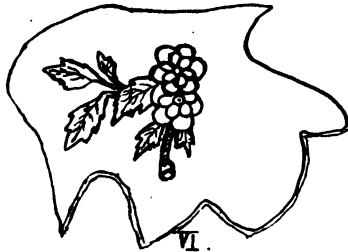

VI.

FRAGMENTS OF OLD BOW WHITE CHINA WITH RAISED PATTERN.

Victoria and Albert Museum.

to have as playthings bits of broken china of a high-class and delicate ware, never emanating from the china shops of Bow, and Mr. Higgins, attached to the match factory, henceforth kept strict watch over the excavations, and careful examination unearthed a number of broken specimens of the Bow ware.

He and his sister carefully arranged the broken pieces, and they form an excellent authority, these trays of broken china, for determining the paste and glaze, and identifying the decoration and designs of Bow. By means of this find it was possible to classify many doubtful pieces of china in well-known collections hitherto wrongly attributed to other factories. We reproduce a few specimens for our readers' information.

It is interesting to note that among the fragments found, not a single piece is of Delft or common earthenware, but all are of porcelain. The designs of many of them are of Chinese landscapes, with flowers, figures, and birds. Their general character may be gathered from our first four examples. They are all painted in blue with the exception of a cup painted with green leaves and crimson-lake flowers. None of the pieces are printed, but all are painted with a brush. The other two illustrations we give are of china ornamented in relief, the favourite pattern being the mayflower. Illustration No. v., is a typical example. The design stands out very sharply, and is raised from the surface of the china. No. vi., is a design of two roses on a stalk.

Among the *débris* were found many pieces of an ornamental character, a salt-cellar beautifully modelled, formed of three shells, with smaller shells and seaweed between, but the upper shell to hold the salt is missing. Pieces of dishes, evidently intended to hold sweetmeats, were unearthed from this sewer hole, with finely designed corals and shells and seaweeds. Some natural shells were also found,

which had evidently served the artists as models. Two china pug-dogs were discovered with collars bearing roses on them.

Bow paste is exceedingly hard, and the fracture when it is broken is close and compact. The pieces as a rule are very heavy for their size, but many of the cups and saucers are almost of egg-shell thinness. The colour is milky white. Should any of our readers be possessed of Bow china, they may ratify its origin by carefully examining it, if possible, under a magnifying glass. On scrutinising the blue pieces it will be found there is a peculiarity in the glaze, which arises in this manner. At that time blue was the only known colour that would bear the intense heat of the kiln. It was always painted on the biscuit before being dipped in the glaze. It is found that certain portions of the blue, however slight, are apt, while the glaze is in a fluid state, to spread over the surface, giving it a blue tinge. The other colours as well as the gold were painted over the glaze, and set in a kiln of lower temperature. Hence the blue, being *under the glaze*, is imperishable, and the other colours from frequent use get rubbed off.

We have given a number of marks used at Bow; we supplement that list by two others, one of which is exclusively composed of signatures actually used by Thomas Frye himself.

Although none of the ware unearthed at Bow was printed, yet printed ware did come from there. In all probability it was sent to Liverpool to have the transfer engravings, so much in vogue when Bow flourished, put on the china. As early as the year

1756 this was done, for certain entries appear in the Bow books: "One pint *printed* mug: a sett compleat of the second *printed* teas." Or it is possible that they were sent to Battersea to be printed. It is not a far cry from Bow to Battersea. Transfer printing on enamel was in vogue at Battersea before 1755. Horace Walpole, writing to a friend in 1755, says, "I

send you a trifling snuff-box, only as a sample of the new manufacture at Battersea, which is done with copper-plates." But Battersea and Battersea enamel—that is another story.

It is to be hoped that this "Chat" on old Bow china will have helped readers, to whom Bow is a name, to form some idea of what went on there more than a century ago. The china cabinet holds more mysteries within it than many a good housewife dreams of. It will be seen that the difficulties of china-collecting are legion.

At the modern find at Bow, lovers of china ought to be grateful, for it enabled many vexed questions to be settled, but what is Bow and what is Chelsea still puzzles experts. In all probability Bow, Bristol, and another very much debated factory, Lowestoft, will continue to offer traps and snares and pitfalls for the unwary collector (or misshapen falsities attributed to them) till connois-

I B T T

o x F

x x K

h 5 5

T T

Bow Factory—

Various Signatures
of Thomas Frye.

seurs are no more and collecting days are done. The recent find at Lowestoft is as important as the find at Bow, but it is exceedingly unlikely that any more facts will ever come to light respecting these old factories; every available source of information has been tapped and all that can be known concerning them is known. The potters who made the exquisite shapes, the artists who painted the roses on bowl and beaker, have long since departed with the roses of yester-years. Their life-work is scattered. Much of it, perhaps most of it, is gone for ever. Each cup and each dish of the long-dead artist is like "a good deed in a naughty world." To-day, with a handful of facts, collectors and connoisseurs wrangle together over theories.



CHARACTERISTICS OF BOW CHINA.

Body and glaze often defective, pattern so arranged as to cover flaw. Insects often introduced for this purpose to hide imperfections. Coarse, chalky white ware, covered with glaze much pitted and speckled. The bottom often shows three marks representing points on which piece rested in kiln. The glaze is thickly applied, and fills up interstices of raised

Bow Factory - Marks.

patterns. The body and glaze varied; the earlier pieces have a yellow tinge in the glaze. The bottoms of some basins and dishes are often twice as thick as the sides. The ware, owing to large amount of lead used, is discoloured.

RECENT SALE PRICES.¹

Bow.	£	s.	d.
Cream-jug, white, modelled with bee and goats in relief. Christie, January 24, 1902	3	3	0
Figure of a lady, with basket of flowers, 5 $\frac{3}{4}$ in. high. Christie, January 24, 1902	3	5	0
Figures, pair, emblematical of Autumn and Winter, 7 $\frac{1}{4}$ in. high. Christie, February 4, 1902	16	16	0
Groups, pair, a drummer and piper, 10 in. high. Christie, February 4, 1902	48	6	0
Figures, pair, of a girl and youth, with bagpipes, a dog and flowers, 7 $\frac{1}{2}$ in. high. Christie, April 25, 1902	16	5	6
Figures, pair, man with pipe and tambourine, woman with triangle, on scroll perforated bases covered with flowers, early period, 8 $\frac{1}{2}$ in. high, marked with anchor and dagger in red. Sotheby, May 16, 1902	10	10	0

¹ By the kindness of the proprietors of the *Connoisseur* these are given from their useful monthly publication, "Sale Prices."

	£	s.	d.
Groups, pair, with figures of a Chinaman, child, and monkey; and the companion, on scroll plinths, $9\frac{1}{2}$ in. high; rare mark, B, intertwined with the anchor and dagger. Christie, June 20, 1902	42	0	0
Cream-jug, with flowers in relief, coloured; impressed triangle mark. Christie, June 24, 1902	25	4	0
Ink-stand, with ink-vase, sand-box, candlestick, and pen-tray, painted with landscapes and insects, the pen-tray surmounted by a group of a goat and two children, $9\frac{1}{2}$ in. wide. Christie, July 2, 1902	17	6	6
Cream-jugs, two, with goats and bee in relief. Christie, November 28, 1902	16	16	0
Figures of parrots, pair, holding fruit and perched upon stumps of trees, resting on tripod scroll, bases encrusted with flowers, the birds are painted in natural colours, height $7\frac{1}{2}$ in. and $6\frac{1}{2}$ in. Sotheby, November 11, 1902	33	0	0
Statuette, on scroll base, of a boy playing a drum, painted in colours, with gilding and encrusted with jasmine at sides, modelled by Tebo, height 10 in. Sotheby, November 11, 1902	16	10	0
Vase, oviform fluted, and dome cover, surmounted by a figure of a bird, the vase painted with a subject of a girl and youth in a landscape, in two large			

	£	s.	d.
panels, and eight smaller panels on the vase and cover, with groups of flowers in gilt borders on a mottled dark blue ground, the shoulders pierced, 12½ in. high; mark, dagger and anchor in red. Christie, February 20, 1903	64	1	0
Candlesticks, pair, with cupids, dogs, birds, and flowers in high relief; mark, anchor and sword in red. William and Douglas, Middlesbrough, July 24, 1903	7	0	0
Figure, female, of "Flora," 11 in. Foster, October 15, 1903	10	0	0

IV

OLD WORCESTER

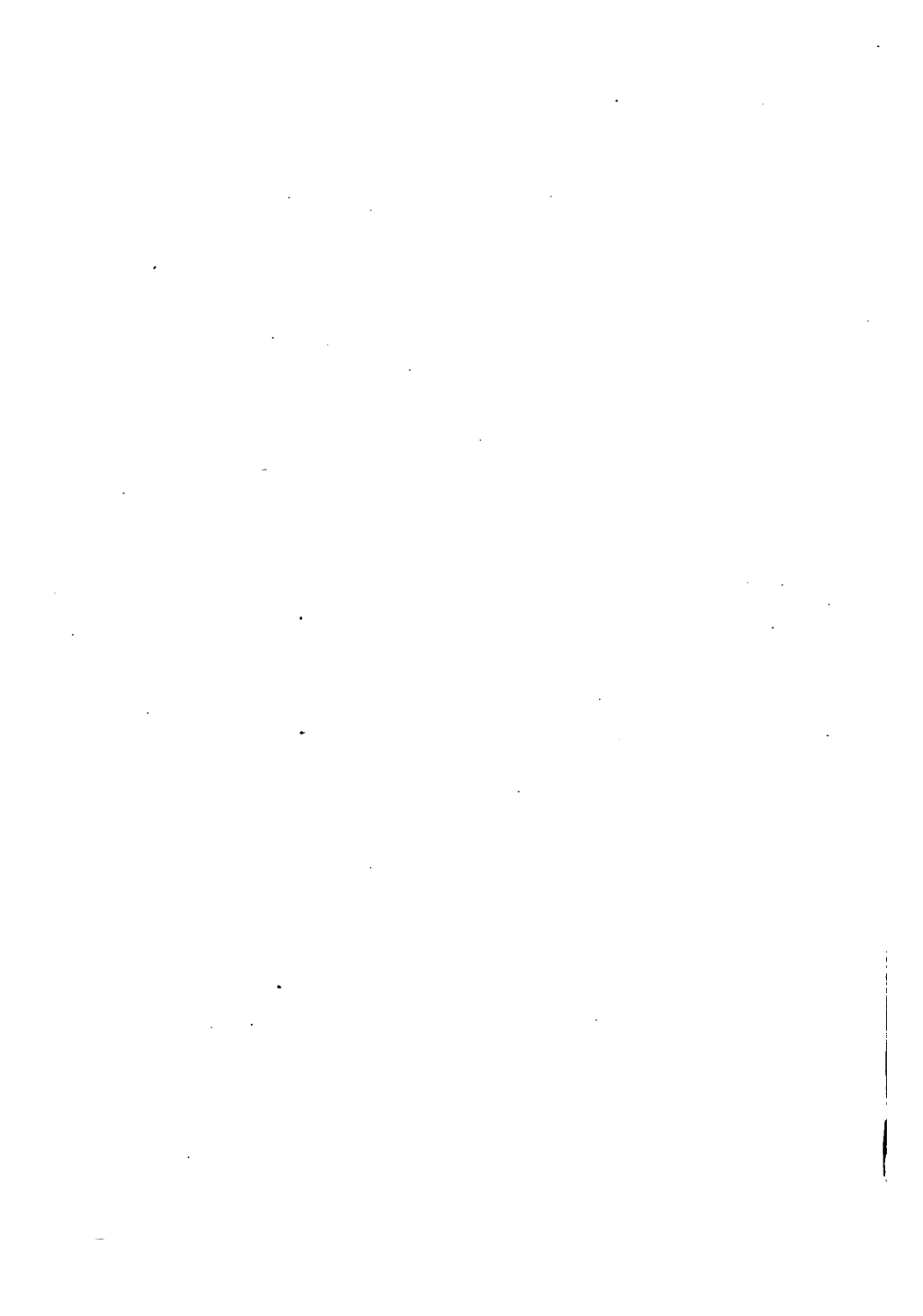



*By courtesy of Messrs.
Fenton & Son, New Oxford Street.*

OLD WORCESTER SUGAR-BASIN AND CREAM JUGS.

(Transfer-printed in black.)

V

OLD WORCESTER

IN old Worcester china there lies a magic that appeals to the collector of fine copies and adaptation from Nankin and other Chinese porcelain. The real old blue colouring of Worcester has a charm about it which cannot be reproduced nowadays. There is something personal about the productions of the old factories; the workman was proud to make his mark at the bottom of the plate or bowl he had created, much in the same manner as the masons who built Fountains Abbey left each man his mystic sign on each stone he carved.

If the reader chooses to weave a romance of airy nothingness on an old cracked bowl of Worcester blue there is substance enough, if he has the mind to do so. Mr. Austin Dobson, in one of his charming

villanelles, has taught us how much lies in the dreamy depths of a plate with queer Chinese blue figures on it:—

“ Ah, me! but it might have been!
 Was there ever so dismal a fate?
 Quoth the little blue mandarin.

‘ Such a maid as was never seen?
 She passed, though I cried to her, “ Wait.”
 Ah, me! but it might have been!

I cried, “ O my Flower, my Queen,
 Be mine!” ’Twas precipitate,
 Quoth the little blue mandarin.

‘ But then . . . she was just sixteen,
 Long-eyed—as a lily straight—
 Ah, me! but it might have been!

As it was, from her palankeen,
 She laughed—“ You’re a week too late!”
 Quoth the little blue mandarin.

‘ That is why, in a mist of spleen,
 I mourn on this old blue plate.
 Ah, me! but it might have been!’
 Quoth the little blue mandarin.”

We have already given the story of old Derby china, and when Derby and Chelsea and Bow were establishing for themselves a reputation, Worcester was engaged in experimenting in the same direction in the person of one Dr. John Wall, a physician of

that city. He was a man of considerable taste, and besides being a clever practitioner, he was a practical chemist, and an artist of some ability. One of his paintings hangs in the hall of Merton College, Oxford, of which he was a Fellow. He was an etcher, and designed stained-glass windows; one of his windows is at Oriel College. What William Duesbury was to Derby and the foundation of the china factory there, and what Josiah Wedgwood was to Staffordshire, that was Dr. John Wall to Worcester. His was the guiding intellect of the Worcester enterprise, which culminated in 1751, about a year after Derby had been established, in the establishment of a manufactory of porcelain in the "faithful city."

Those were restless times, more troublesome than to domestic England than was the recent Transvaal War. Only six years prior to this the Pretender had invaded England with an armed force, and had penetrated as far as Derby. Party feeling ran very high. It has been asserted that the industry was introduced to Worcester for political reasons, so that the Georgian party might gain votes in the county against the Jacobites, who were strong in Worcester. It seems certain enough that Dr. Wall began his experiments merely for the love of the study, but whether he was used by politicians, or whether he used them, is of no moment to us; suffice it to say that the Worcester Porcelain Company was founded in 1751, and among the prominent co-operators with Dr. Wall were William Davies, an apothecary, and Edward Cave, the founder of the *Gentleman's Magazine*. This

latter was of inestimable use to the factory for advertising their wares.

The earliest Worcester productions were based entirely on Chinese models. Small cups, without

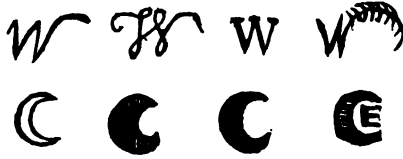

Old Worcester Marks.
1751 - 1776.



Old Worcester Marks.

handles, of Oriental design were decorated under the glaze in blue. All the characteristics of the Nankin ware became those of Worcester. Slowly and surely they attempted with complete success some of the

more brilliant colours of Eastern ceramic ware, notably from the Japanese.

The early ware of Worcester may be known by a peculiar greenness of hue in the body of the china. The first mark used was the letter W in some form or another. This letter may stand either for Wall or for Worcester, as D marked on Derby china may stand either for Duesbury, the founder, or for Derby. We reproduce several of the earliest Worcester marks. About the same time a crescent was used, which is believed to have been adopted from the arms of the Warmstrey family, in whose ancient mansion the factory was first started.

The first two letters, *W*, in script, were used when the factory was under the direction of Dr. Wall, who died in 1776. The capital W was marked in blue on early printed china. The crescent in outline was one of the earliest marks, while the second crescent, filled in with blue, under the glaze, occurs on blue-printed china, which was invented about 1755.

Among other early Worcester marks are assimilations and variations of certain Chinese characters, probably from the models which the Worcester potters copied. Of the square marks, it may be observed that they do not always occur on Chinese patterns. Occasionally, too, a crescent in red is found with one of these squares in blue. Of the other ornate and curiously Eastern adaptations, it may be that they were workmen's signatures, but they are only found on old Worcester. The love for Oriental flourishes is shown by a series of numbers.

Examples from 1 to 9 are known. We reproduce the numbers 1, 4, 5, 7.

In 1756 the important invention of transferring printed impressions from copper plates was introduced at Worcester. It is debatable ground whether Battersea, Liverpool, or Worcester invented it. But in 1757 it had arrived at a wonderful state of perfection at Worcester. The engraver, Robert Hancock, was employed. Valentine Green, the great mezzotint engraver, was his pupil. A mug bearing the head of the King of Prussia, and dated 1757, is held to be one of the most characteristic pieces of this period.

Thomas Carlyle has a graphic description of one of these King of Prussia mugs, which piece of prose is worth giving in full, for we do not often see the historian of the French Revolution in the character of a china connoisseur:—

“There stands on this mantelpiece,” says one of my correspondents, the amiable Smelfungus, in short, whom readers are acquainted with, “a small china mug, not of bad shape, declaring itself, in one obscure corner, to be made at Worcester, ‘R. I., Worcester, 1757’ (late in the season, I presume, demand being brisk); which exhibits all round it a diligent potter’s apotheosis of Friedrich, hastily got up to meet the general enthusiasm of English mankind. Worth, while it lasts unbroken, a moment’s inspection from you in a hurrying along.

“Front side, when you take our mug by the handle for drinking from it, offers a poor, well-



*Reproduced by kindness
of Mr. S. G. Fenton,
Cranbourne Street, W.*

OLD WORCESTER MUG. (HEIGHT $5\frac{3}{4}$ IN.)

(Transfer-printed in black.)

With portrait of Frederick the Great, King of Prussia
(Signed with initials of Robert Hancock),
and Anchor.



meant china portrait, labelled, King of Prussia: copy of Friedrich's portrait by Pesne, twenty years too young for the time, smiling out nobly upon you; upon whom there descends with rapidity a small Genius more like Cupid, who had hastily forgotten his bow, and goes headforemost on another errand, to drop a wreath far too small for ever getting on (owing to distance, let us hope), though the artless painter makes no sign; and indeed both Genius and wreath, as he gives them, look almost like a big insect, which the King will be apt to treat harshly if he notice it. On the opposite side, again, separated from Friedrich's back by the handle, is an enormous image of Fame, with wings, filling half the mug; with two trumpets going at once (a bass, probably, and a treble), who flies with great ease; and between her eager face and the unexpectant one of Friedrich (who is 180 deg. off, and knows nothing of it) stands a circular trophy, or imbroglio of drums, pikés, muskets, canons, field flags, and the like; very slightly tied together, the knot, if there is one, being hidden by some fantastic bit of scroll or escutcheon, with a Fame and *one* trumpet scratched on it; and high out of the imbroglio rise three standards inscribed with names, which we perceive are intended to be names of Friedrich's victories; standards notable at this day, with names which I will punctually give you.

“Standard first, which lies to the westward or leftward, has ‘Reisberg’ (no such place on this distracted globe, but meaning Bevern’s *Reichenberg*, perhaps), ‘Reisberg,’ ‘Prague,’ ‘Collin.’ Middle

standard curves beautifully round its staff, and gives us to read 'Welham' (non-extant, too; may mean *Welmiana* or Lobositz), 'Rosbach' (very good), 'Breslau' (poor Bevern's, thought a *victory* in Worcester at this time!). Standard third, which flies to eastward or right hand, has 'Newmark' (that is, *Neumarkt* and the Austrian bread-ovens, December 4th); 'Lissa' (not yet *Leuthen* in English nomenclature); and Breslau again, which means the capture of Breslau city this time, and is a real success, December 7th to 19th; giving as the approximate date, Christmas, 1757, to this hasty mug. A mug got up for a temporary English enthusiasm, and for the accidental instruction of posterity. It is of tolerable china, holds a good pint, 'to the Protestant hero with all the honours,' and offers, in little, a curious eyehole into the then England, with its then lights and notions, which is now so deep-hidden from us, under volcanic ashes, French revolutions, and the wrecks of a hundred very decadent years."

This mug bears the letters "R. H." on it, the initials of the engraver.

In addition to this portrait of Frederick the Great, there were others engraved of George II., George III., Queen Charlotte, the Marquis of Granby, and William Pitt. The full signature of Robert Hancock is often found on garden scenes and Watteau-like subjects.

We illustrate as a headpiece a group of two cream-jugs and a sugar-basin with black Worcester transfer-printed subjects on them.

Leaving poetry and coming to fact, we arrive at the beginning of the second period in the history of the Worcester factory. Dr. Wall, the originator of the works, had died in 1776, and it must be borne in mind by the collector that from about the year 1764, when the Chelsea works became disorganised, up to



WORCESTER DISH (MARKED WITH BLUE CRESCENT).

In Collection of Mr. W. G. Honey.

the death of Dr. Wall, some of the most exquisite creations of Worcester were produced. Several of the Chelsea artists had come to Worcester, and mugs of a choice apple-green were made in imitation of the Sèvres ware, but none of these bear the Worcester mark. Vases with rich *bleu-de-roi* ground and

salmon-scale markings, with exotic birds of rich plumage, of varied and elegant design, belong to this period, and command at the present day very high prices. Donaldson and O'Neale were two of the best painters, and painted some of the finest Worcester vases so much sought after. At the Victoria and Albert Museum, in the collection of the late Lady Charlotte Schrieber, there are some particularly fine examples.

Flight



Flight & Barr.

*Chamberlains.
Worcester*



III., with Queen Charlotte, visited the works, and the title "Royal" was added to the mark, above the word "Flight." Later on, in 1791, Mr. Martin Barr joined the concern, the firm becoming "Flight and Barr." It should be noted that Mr. Chamberlain, the head of the decorating department of the old factory,

We reproduce a fine Worcester dish (10 $\frac{3}{4}$ in. by 8 $\frac{3}{4}$ in.) from the collection of Mr. W. G. Honey, recently at the Cork Exhibition. This specimen is an excellent example of the best period, and is marked with a blue crescent.

In 1783 the works passed into the hands of Mr. Thomas Flight, who, together with his two sons, Joseph and John, raised the manufactory to some eminence. In 1788, George

never came under the Flight *régime*, but established a factory of his own at Worcester. We give in order of date the various marks used both by his factory and that of the Flights.

These two factories continued as rivals until 1840, when they amalgamated, and the two firms formed one company. The name of Flight and Barr disappears, and the business being carried on at Messrs. Chamberlain's premises, the new Worcester mark became "Chamberlain & Co."

In 1850 Mr. W. H. Kerr joined the company, and for a little while the firm was known as "Chamberlain, Lilley, & Kerr." In 1852 another change took place, Mr. Chamberlain and Mr. Lilley retired, and Mr. R. W. Binns entered into partnership with Mr. Kerr. From that



*Grainger Lee
& Co
Worcester.*



time the manufactory, under the management of Kerr & Binns was known as "W. H. Kerr & Co." It is important that the collector should know all these transitions in the ownership and management of the Worcester works, which has a continuous history of nearly a hundred and fifty years, a record not reached by any other English factory.

Besides the above-mentioned two main streams of Worcester porcelain manufacture, there is yet another

firm which was established in 1800 by Thomas Grainger, nephew to Mr. Chamberlain. The firm became Grainger, Lee & Co., and afterwards G. Grainger & Co. We give their marks, together with the other Worcester marks, to enable our readers to identify any specimens they may possess. One of the marks in the Kerr & Binns period requires explanation. The circle with the letter W radiating from the centre was especially designed for solely marking the productions of the factory made for the use of Queen Victoria and the Royal household.



SCENT-BOTTLE.
CHAMBERLAIN-
WORCESTER.

*In Bethnal
Green Museum.*

The scent-bottle which we give as illustration has double sides, the outer being ornamented with perforated work, painted and gilt. The neck is beautifully decorated with flowers on a yellow ground. It is marked "Chamberlain's Worcester." It is an elegant piece, and very characteristically shows, for instance, in the double sides and perforated work, the influence of Chinese models. This

specimen is at the Bethnal Green Museum.

A pair of fine vases (10½ in. high), marked "Grainger, Lee, & Co., Worcester," in Mr. W. G. Honey's collection, have views on them of Camden Place, Bath, and St. Vincent's Rock, Bristol.

About the time of the Exhibition of 1851 there was great energy displayed by the Worcester factory. Especially noticeable were the enamelled vases,



VASES. GRAINGER, LEE, AND CO., WORCESTER (10 $\frac{1}{2}$ IN. HIGH).
In Collection of Mr. W. G. Honey.

10

11

12

13

14

dishes, and ewers. This Worcester enamel is a variety of Limoges work (the Limoges being on copper and the Worcester wholly porcelain), which consists of applying semi-opaque white enamel of varying strength, produced by superimposing more or fewer layers in gradation upon a deep rich ground of blue. These enamels were designed to copy the fifteenth and sixteenth century work, and succeeded very well in their object. Later, Worcester essayed to produce jewelled porcelain, in which Berlin and Vienna had excelled a century before. It won especial praise at Paris in the 1867 Exhibition, and became a great financial success.

Whether it be with the Limoges ivory or with the newer Japanese designs which entered into the later Worcester productions, the Royal manufactory of the "faithful city" has always held its own with the foreign rivals and competitors at international exhibitions. At Berlin, Paris, Vienna, at Philadelphia, at Chicago, the success of modern Worcester is evidence enough of its vitality.

CHARACTERISTICS OF OLD WORCESTER CHINA.

In the early period a simplicity characterised the productions. "Mandarin" designs from Chinese models prevailed. These old Worcester under-glaze blue pieces have a tone unlike any other English factory, and more nearly approach the Oriental quality of depth. Blue and white dishes with pierced borders, and open basket-work dishes were a feature.

Transfer printing *over* the glaze is one of the characteristics of the factory.

In the second period of Worcester were produced the elaborate vases in the style of Dresden and of Sèvres, the finest examples of Worcester.

The third period of over-elaboration in decoration marks the decline of Worcester.

The porcelain is thin and of very beautiful quality, having an ivory-like texture. There is a greenish tint in the paste when subjected to a strong light.

The varieties of bodies used at Worcester from time to time make any generalisation obviously impossible. It is only by handling specimens that the true feeling of Worcester may become instinct in a collector.

RECENT SALE PRICES.¹

WORCESTER.	£	s.	d.
Coffee-pot and cover, painted with figures, birds and flowers in colours in Chinese taste, and with alternate dark blue scale-pattern panels. Christie, January 14, 1902	28	7	0
Cups, two, with saucers and covers; square mark. H. Stacey, Reigate, January, 1902	91	0	0
Soup-plates, pair, painted with nymphs in landscapes, in dark blue and gold borders. Christie, January 24, 1902 .	15	15	0

¹ By the kindness of the proprietors of the *Connoisseur* these items are given from their useful monthly publication, "Sale Prices."

Plate, turquoise, red and gold panels, flowers and dragons in the Oriental taste ; and three octagonal plates, with a tiger and flowers in the style of old Hysen. Christie, January 30, 1902	£	s.	d.
		4	10 0
Dish, circular, the centre painted with butterflies, the border with exotic birds in panels, and butterflies in medallions in borders of dark blue and gold, 10 in. diameter. Christie, February 4, 1902		54	12 0
Cups and saucers, pair two-handed, with exotic birds and insects in medallions, in gilt foliage borders on dark blue scale ground. Christie, February 4, 1902		90	6 0
Milk-jug, painted with birds and insects in colours in gilt scroll borders on dark blue scale-pattern ground ; square mark. Christie, February 18, 1902		24	3 0
Dishes, pair, kidney-shaped, painted with a bouquet and festoons of flowers in colours in the centre, in wide dark blue borders, gilt with interlaced bands and flower sprays, 11 in. wide. Christie, February 28, 1902		26	5 0
Dishes, oval, pair, painted with Lady Hamilton as "Hope" on the sea-shore, by Flight, 11 in. wide. Christie, April 25, 1902		22	1 0

	£	s.	d.
Another pair, similar, by Barr, Flight, & Barr. Christie, April 25, 1902	25	0	0
Teapot and cover, oviform, and a canister and cover, dark blue ground, painted with exotic birds in medallions in gilt scroll borders. Christie, May 2, 1902	189	0	0
Bowl, the exterior painted with exotic birds, flowering trees and insects in scroll panels, with gilt borders on dark blue scale-pattern ground, gilt, with foliage, the interior painted with birds on white ground; 11 in. diameter; square mark. Christie, May 2, 1902	152	5	0
Spill-vases, set of three, heavily gilt with coloured flowers in compartments, by Flight, Barr & Flight, one 5 in. and two 4 in. Garrad, Turner & Son; Ipswich, June 19, 1902	12	10	0
Plates, pair, painted with groups of flowers and fruit in the centre in rich crimson scroll-pattern borders gilt with flowers and foliage, 9 in. diameter. Christie, June 20, 1902	35	14	0
Cup and saucer, two-handled, painted with birds and insects in shaped panels, on pale canary scale-pattern ground. Christie, July 9, 1902	22	11	6
Dessert dish, centre, scale-blue ground, painted with exotic birds, foliage and flowers in white panels of unusual			

	£	s.	d.
shape, and surrounded by festoons of flowers and lattice designs in chased gold, also painted with flowers in colours at back. From the service made for Lady Mary Wortley Montague. Sotheby, November 11, 1902	101	0	0
Tea-service, of the Dr. Wall period, mazarin blue ground, painted in oviform panels in exotic birds and foliage, with landscapes in backgrounds, also small flying birds and bouquets of fruit, each panel surrounded by gilding, crescent mark, consisting of teapot and cover, teapot stand, tea canister and cover, cake plate, five tea-cups unmarked. Formerly the property of H.R.H. Duchess of Kent. Sotheby, November 11, 1902	345	10	0
Mug, small "King of Prussia," marked with "W" in red. Andrew Orr, Scarborough, November 11, 1902	9	5	0
Plates, pair, painted with festoons and sprays of flowers in panels with gilt scroll borders on dark blue scale-pattern ground. Christie, November 28, 1902	35	14	0
Cups, two-handled, covers and saucers, pair, painted with festoons of flowers in colours, in dark blue and gold borders; crescent mark. Christie, February 6, 1903	37	16	0
Teapot and cover, scale-blue ground,			

	£	s.	d.
painted in panels of exotic birds; square mark. Sotheby, May 4, 1903	33	0	0
Dish, large circular, painted with exotic birds, branches and insects in scroll panels with gilt borders, 13 in. diameter, with dark blue scale-pattern ground. Christie, May 28, 1903	132	16	0
Teapot and cover, with nearly similar decoration, with dark blue scale-pattern ground. Christie, May 28, 1903	27	6	0
Jug, large, moulded with foliage in low relief, and bearded mask under the spout, and painted with exotic birds and foliage, butterflies and other insects in colours in two large and three smaller panels, in gilt scroll borders on a dark blue scale-pattern ground, pink flowers in panels on the neck 11½ in. high. Christie, May 8, 1903	147	0	0
Jug, oviform, painted with birds and insects in scroll panels with gilt borders, 7 in. high. Christie, June 10, 1903	79	16	0
Plates, pair of, painted with birds and insects in shaped panels, with gilt borders. Christie, June 10, 1903	34	13	0
Plates, pair of, painted with landscapes, groups of flowers and birds, in dark blue borders, richly gilt. From Lord Henry Thynne's collection. Christie, June 10, 1903	24	3	0

V

PLYMOUTH AND BRISTOL CHINA





PLYMOUTH SALT-CELLAR.

At the Bethnal Green Museum.

V

PLYMOUTH

THE name of Plymouth stands high in the records of English china factories. Its porcelain was the first hard porcelain produced in this country. Other English chinas melted when placed inside the pieces in the Plymouth kilns.

Not so well known as Josiah Wedgwood, of the Staffordshire potteries, William Cookworthy, of Plymouth, Quaker, chemist, porcelain maker, is worthy of a niche in the gallery of dead princes of ceramic art, and his is a name that will never be forgotten by those who know the history behind the old Plymouth vases and mugs and statues.

It is true the enterprise was a failure. It only ran fourteen years, and was, in 1774, transferred to Bristol. It is true that Lord Camelford, one of his partners, laments the three thousand pounds expended on it. But it is more than true that the

results of William Cookworthy's efforts were no failure.

The brief life history of the Quaker dreamer (we know he must have been a dreamer, for he translated some of Swedenborg's works into English) is remarkable. At the age of fourteen, the eldest of a family of six fatherless children, he tramped from Plymouth up to London and commenced his apprenticeship to a chemist. His mother battled on, eking out her slender means by dressmaking. Later on, when William Cookworthy came home, his mother lived under his roof and became a leading favourite with the great people he knew. The poor Devon lad who wearily tramped to London over down and dale, dreaming golden dreams, came home to entertain Dr. Wolcot, the famous "Peter Pindar" of vitriolic pen, Sir Joseph Banks, Captain Cook, and the fighting Earl St. Vincent, who remarked, "whoever was in Mr. Cookworthy's company was the wiser and better for having been in it"; while Smeaton, the builder of the Eddystone Lighthouse, was an inmate of his house during the erection of the lighthouse.

In an early letter of Cookworthy's we find him speaking of a certain unnamed, strange individual who came to him with some china earth. "'Twas found in the back of Virginia, where he was in quest of mines; and having read Duhalde, discovered both the petuntse and kaolin. 'Tis the latter earth he says, is the essential thing towards the success of the manufacture. He is gone for a cargo of it, having bought the whole country of the Indians

where it rises." We hear no more of this mysterious individual; but we do hear of extensive and painstaking researches by Cookworthy, till at length he is rewarded by discovering the very earth he wanted, in Cornwall, on the estate of Lord Camelford.

He established himself at Coxside, at the extreme angle which juts into the water at Sutton Pool. The buildings subsequently became a shipwright's yard, and even then bore the name China House. We wonder, do they exist now?

The early examples of Plymouth are clumsy, sometimes very coarse and rough. Experience was wanting in firing. Most of the pieces were disfigured by fire-cracks. Of those decorated in blue the colour had run into the glazing. But Cookworthy did one thing—he was the first to produce cobalt blue direct from the ore.

The white ware of Plymouth, in which is introduced as ornament shells and seaweed and coral, is very artistic, and is one of the features of Plymouth, although none of this ware is marked. They mostly consist of salt-cellars, pickle-cups, and what would now be used to put roses in. The salt-cellar we illustrate is one of a pair in the Bethnal Green Museum; it has a plain, white body and cloudy glaze, and is unmarked. Similar shapes are believed to have been made at Bow. We reproduce a dainty piece, a shell dish of beautiful design, and ask—was Cookworthy a failure?

During the latter part of the fourteen years that Plymouth produced her china, Cookworthy, then

nearing his seventieth year, thought to emulate Sèvres and Dresden, and employed several artists for decoration. He engaged the services of a French artist named Soqui from Sèvres, and he and Henry Bone, of Plymouth—one of his own



WHITE PORCELAIN DISH—PLYMOUTH.

apprentices—produced some finely-painted birds and flowers.

The mark of the Plymouth china is blue on the early clumsy pieces, and later was neatly drawn in red, sometimes blue. It is the chemical symbol for tin, being doubtless adopted by Cookworthy

to denote that his materials came from the tin



VASE (16 IN. HIGH), PLYMOUTH.

In the Fry Collection at Bristol.

district. It is like the figure four, with a little curved loop at the beginning.

We reproduce a fine specimen of a splendid vase, hexagonal shape, sixteen inches high, in the possession of the Fry family at Bristol. It is richly decorated with festoons of finely modelled raised flowers, with painted butterflies and borders. This was the forerunner of the exquisite Bristol vase made by the firm which bought Cookworthy's life secrets.

Devon and Plymouth suggest Elizabethan days, and one man's name flashes uppermost, but—

“Drake he's in his hammock, but a thousand mile away

(Capten, art tha sleepin' there below?),

Slung atween the round shot in Nombre Dios Bay,
An' dreamin' arl the time o' Plymouth Hoe.”

But there are heroes of peace and the arts of peace, and that art of all arts, the art of self-effacement, and William Cookworthy is one.

21 21 21 21 ✓

PLYMOUTH MARKS.



BRISTOL PORCELAIN.

Under-glaze Mandarin Decoration in Blue.

BRISTOL.

FOR several centuries earthenware was made at Bristol, and a very fair quality of blue delft was produced there, but it is not of the old potteries of Bristol that we shall speak, but of the manufacture which was transplanted from Plymouth to Bristol. We have related the struggles of William Cookworthy to establish Plymouth porcelain. The strenuous efforts to perfect the china were carried on by Richard Champion, of Bristol, merchant, who bought Cookworthy's patent, and established the manufactory of hard porcelain at Bristol. Champion had, it appears, been associated with Cookworthy as partner when the works were at Plymouth.

In 1775, when Champion presented a petition to the House of Commons to be granted the patent right for a further period of fourteen years to himself, he was vigorously opposed by Josiah Wedgwood, who represented that by granting a patent

to Champion, it would be detrimental to trade and injurious to the public, urging, among other grounds, that "the use of the natural productions of the soil ought to be the right of all." Wedgwood presented a memorial to Parliament, and a fierce controversy ensued. "Much might be said on both sides," as Sir Roger De Coverley observes, and much *was* said on both sides.

At first blush it seems hard that Cookworthy and Champion, who found the earth and worked hard at developing the manufactory in the West, should have no protection given to their secret. But Wedgwood, who speaks with authority, urged that when he invented his Queen's Ware he did not apply for a patent, which would have limited its public utility. "Instead of one hundred manufactories of Queen's Ware, there would have been one; and instead of an exportation to all quarters of the world, a few pretty things would have been made for the amusement of the people of fashion in England."

Without going further into the details of a controversy which trenches upon questions of political economy two facts stand out, and the reader can judge of them as he will. The patent was granted by Parliament to Richard Champion, who was subsequently ruined, and left England to die in South Carolina; and secondly, hard paste was made at Plymouth and Bristol (never before or since in England), while the manufacture of the less difficult soft-paste porcelain and of pottery was carried on by the Staffordshire factories and Wedgwood.

During the struggle between Wedgwood and

Champion one curious incident occurred. When the Bill was before the House of Lords for discussion, one of Champion's witnesses left London for Bristol without permission. As it was necessary to bring him back at once, as the end of the session was at hand, he was recalled by an "express," which travelled the 240 miles to Bristol in twenty-seven hours!

In 1775 was passed (15 George III., cap 52) "an Act for enlarging the term of Letters Patent granted by his present Majesty to William Cookworthy, of Plymouth, Chymist, for the sole use and exercise of a discovery of certain materials for making Porcelain, in order to enable Richard Champion, of Bristol, merchant (to whom the said Letters Patent have been assigned), to carry the said discovery into effectual execution for the benefit of the public."

So we shortly find the Bristol factory in full swing. The stock of Plymouth, and the tried workmen, were transferred to Bristol. First of all, attention was paid to common blue and white ware as likely to demand a ready sale, and to be profitable. As in the case of Worcester and other factories, Champion took Oriental models, and some of his ware is confounded with other makers who used the same models. The blue was of good colour, and dinner, tea, and coffee services, as well as jugs and mugs, were turned out, sometimes marked with the Bristol cross, but oftentimes without any distinguishing mark at all, to the confoundment of the latter-day collectors.

Bristol was very successful in imitating the commoner forms of Chinese ware. We reproduce a

teapot and cup and saucer. It will be observed that the cup follows the original model, and has no handle.

The usual mark of Bristol was a plain cross, sometimes in blue, sometimes in red, and often in neutral tint, or slatey-grey. The crossed swords of Dresden, accompanied by the Bristol cross and the figures 10, appear on one specimen.



[Bristol Marks]

Some of the following marks which we give have been assigned to Bristol. Figures sometimes occur as well as the cross; these are believed to denote the painters engaged on the piece, and are often marked in red. On one known Bristol piece, a date occurs. But to collectors of Bristol porcelain there is one test which also applies in more marked degree to the Plymouth ware; this is the series of spiral ridges which

may often be observed on the surface of the ware when held in reflected light.

We have alluded to the somewhat heated controversy between Josiah Wedgwood and Richard Champion, who had transferred the plant from Plymouth and had applied for an extension of

Cookworthy's patent to himself. Josiah Wedgwood, we think somewhat unfairly, alleged that both Plymouth and Bristol factories were still in an experimental stage; he belittles their art, which "neither the ingenious discoverer nor the purchaser, for want, perhaps, of skill and experience in this particular business, have been able, during the space of seven years already elapsed, to bring to any useful degree of perfection."

This is not the place to enter into the merits of a dead conflict between Staffordshire and Bristol. That Bristol was not merely an experimental factory is more than proved by the specimens which have come down to us, specimens, be it said, that are more eagerly sought after than many of Wedgwood's productions, since they are of hard porcelain which Staffordshire never made, and which hard paste has never again been made in England, with the exception of Lowestoft.

One of the choicest examples of the highest art of Bristol is preserved in the national collection at the Victoria and Albert Museum. It is stated to have been "the best that the manufactory could produce." It was made in 1774-5, within a few months of the establishment of the works at Bristol. This example is interesting too, as being one of the few examples of the Bristol works, of which the exact date can be ascertained.

In the year 1774 Edmund Burke was nominated for Bristol, the capital and richest city of the west. A fierce election contest followed, in which Burke was returned as one of the members. During this

election he was the guest of Mr. and Mrs. Smith, of Bristol, and it was then that Burke ordered a splendid set of china from Champion. We reproduce the cup and saucer of this service. It is profusely and massively gilt in dead and burnished gold, the wreaths of laurel being in green, which was Burke's electioneering colour.



CUP AND SAUCER, BRISTOL.

From service ordered by Edmund Burke.

Each piece, as will be seen, bears the monogram of Mrs. Smith, "S. S." interlaced, formed of wreaths of roses in pink and gold, and also the arms of the family. This service is marked with the usual Bristol cross.

It is obviously absurd to have asserted that such china was merely experimental. The collector of to-day has more than hall-marked Bristol porcelain.

Recently, at Christie's Auction Rooms, £168 was paid for two small cups and a tea tray, and, alas! Cookworthy and Champion died unsuccessful men.



BRISTOL VASE (12 $\frac{1}{4}$ IN. HIGH).

In the Fry Collection.

If they are recognised to-day as martyrs to the ceramic art, their own generation were somewhat stiff-necked to their genius and enterprise.

The vase which we reproduce shows to what

perfection the manufacturers had reached. Among the decorators of Bristol was Henry Bone, afterwards an R.A., and miniature enameller to the Royal Family. Bone was apprenticed to Champion for seven years, dating from January, 1772.

This vase, in the possession of the Fry family of Bristol, is of hexagonal shape and is $12\frac{1}{2}$ inches in height. The landscapes are excellently painted, and it has well-modelled female busts on two of its sides, from which hang festoons of raised flowers in white. This vase and the other splendid and almost priceless vases in the possession of the same family are not marked. It appears that although only Champion's name appears on the documents in connection with the Bristol factory, he had partners who assisted him financially, one of whom was Joseph Fry, whose only return, when the factory was discontinued, for the money he had sunk into the concern, was the set of vases now in the hands of his descendants.

We now come to the last act of Bristol. Wedgwood writes to Bentley in a letter, dated August 24, 1778, concerning Champion's failure: "Poor Champion, you may have heard, is quite demolished; it was never likely to be otherwise, as he had neither professional knowledge, sufficient capital, nor scarcely any real acquaintance with the materials he was working upon. I suppose we might buy some *Growan Stone* and *Growan Clay* now upon easy terms, for they have prepared a large quantity this last year."

His patent right was sold by Champion to a

company of Staffordshire potters, who continued the manufacture at New Hall for some little time until the ordinary soft paste was allowed to supersede Champion's hard paste. So ended the triumphs of Bristol and Plymouth. It appears that from November, 1781, to April, 1782, Champion left his native city to superintend the works of the china company who had purchased his rights. But Edmund Burke came to his rescue, and, conjointly with Burke's son Richard, Champion was appointed deputy paymaster-general. Champion occupied official apartments in Chelsea Hospital. In July a change of ministry lost him his post, but in April, 1783, he regained it, only to resign on the fall of the famous Coalition Ministry in January, 1784. In October, 1784, he left England for South Carolina, where he became a planter. Seven years after leaving England he died of fever, and lies buried in the New World.

There is nothing to be said—his fate was the fate of so many enthusiasts and workers in the field of art. Nobody has ever unveiled a monument to Champion's memory or to Cookworthy's memory. Nobody has designed a stained-glass window to record their ceramic triumphs. Their monument—and it is a lasting one—lies on the china shelf; the votaries of Plymouth and of Bristol porcelain need no spark to quicken their fire.

We know Browning's "Waring" and his unfulfilled promise of greatness, and how the friend who has lost him, "like a ghost at break of day," wishes him back—

“ Oh, could I have him back once more,
This Waring, but one half-day more!
Back, with the quiet face of yore,
So hungry for acknowledgment
Like mine, I'd fool him to his bent.
Feed, should not he, to heart's content?
I'd say, 'To only have conceived,
Planned your great works, apart from progress,
Surpasses little works achieved.' ”

And the world would call back its neglected and unrequited men of genius if it could, and herein lies the principle that makes china command high prices—these conscience-prickings are the tribute posterity pays.

CHARACTERISTICS OF PLYMOUTH AND BRISTOL PORCELAIN.

Among special features of Plymouth and Bristol china, spiral ridges are to be seen, though often barely noticeable, running from the base transversely around the body of piece, more noticeable in basins and tea-pots, at an angle of 45°. The china of these factories is often untrue owing to imperfect firing, and is frequently cracked at base. The Bristol decorators had a partiality for wreaths and festoons of laurel in green, interspersed with detached bouquets of flowers. The Bristol glaze is rich and creamy white, and upon examination a series of minute depressions, somewhat similar to the bubbles on Oriental glaze, may be discovered.

RECENT SALE PRICES.¹

PLYMOUTH.	£	s.	d.
Bowls and covers, pair, formed as doves on their nests. Christie, February 5, 1902	7	7	0
Shell sweetmeat-dishes, two, painted with flowers in colours in the Chinese taste, and encrusted with coloured shells and seaweed; and a smaller white ditto. Christie, February 5, 1902	5	5	0
Tankards, pair, painted with birds, trees and flowers in colours. Christie, February 5, 1902	46	4	0
Mug, bell-shaped, 5½ in. high, painted exotic birds and continuous landscape in brilliant colours (marked with Plymouth mark). Edwards, Son & Bigwood, Birmingham, May 13, 1902	12	0	0

BRISTOL.

Tea-cups and saucers, two, and a small tray, painted with medallion heads in gilt borders and festoons of green laurel-wreaths between; and a bowl and cream-jug nearly similar. Christie, February 4, 1902	168	0	0
---	-----	---	---

¹ By the kindness of the proprietors of the *Connoisseur* these are given from their useful monthly publication, "Sale Prices."

	£	s.	d.
Teapot and cover and bowl, painted with bouquets or flowers. Christie, February 28, 1902	7	15	0
Dishes, oval-shaped pair, painted with festoons and sprays of flowers, in colours, gilt edges. Christie, February 28, 1902	16	16	0
Bowls, pair, fluted, painted with bouquets of flowers, 11¼ in. diameter. Christie, July 2, 1902	28	7	0
Cabaret, decorated with festoons of foliage in green and horizontal gilt lines, consisting of oval plateau, teapot, sucrier and covers, milk-jug, and cup and saucer; mark, Dresden crossed swords. Christie, July 2, 1902	27	6	0
Figures, pair, of a lady with tambourine, and a gentleman with a lyre, 11 in. high. Christie, June 10, 1902	52	10	0
Figures, Mars and Minerva, 13½ in. high. Christie, June 20, 1902	19	19	0
Figure of a nymph, allegorical of "Water," 10½ in. high. Christie, July 2, 1902	10	10	0
Tea-service, Bristol, painted with bouquets and sprays of flowers in colours, and with gilt edges and handles, consisting of teapot, cover and hexagonal stand, milk-jug, eight tea-cups, six coffee-cups, and eight saucers, and a Plymouth cup and saucer, with flowers and red bands. Christie, November 21, 1902	39	18	0

	£.	s.	d.
Service, painted in flowers, comprising four tureens, covers, stands and two ladles, sixteen dishes of various sizes and twelve plates (42 pieces). E. J. Carter, Tunbridge Wells, January 20, 1902	76	0	0
Tea-cup and saucer, painted with portrait medallions, green laurel festoons, gilt lines, and the interlaced initials R S. Part of service made by Champion for Sir Robert Smyth. From the Edkins Collection. Christie, June 16, 1903	37	16	0

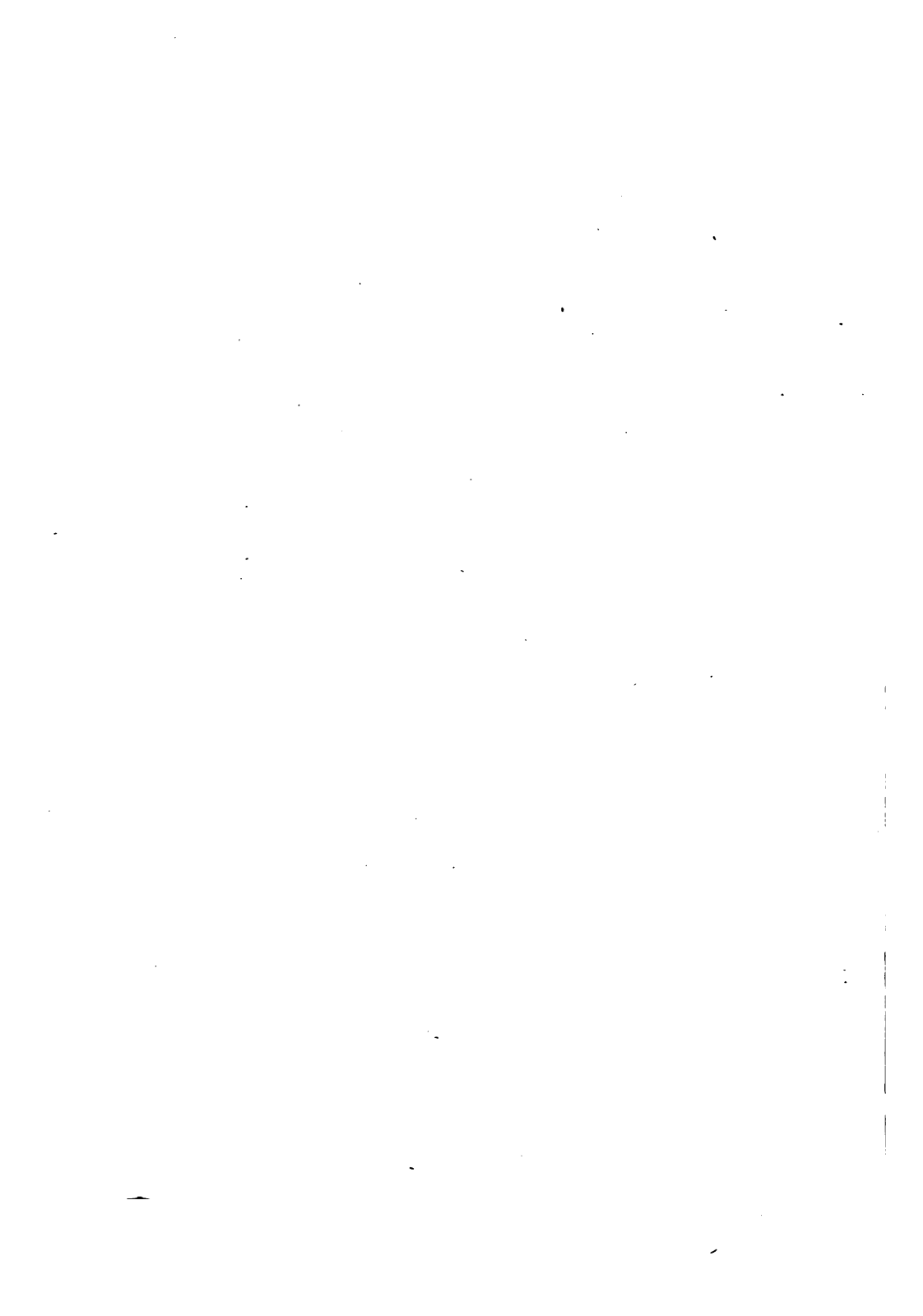

VI

THE LOWESTOFT FACTORY

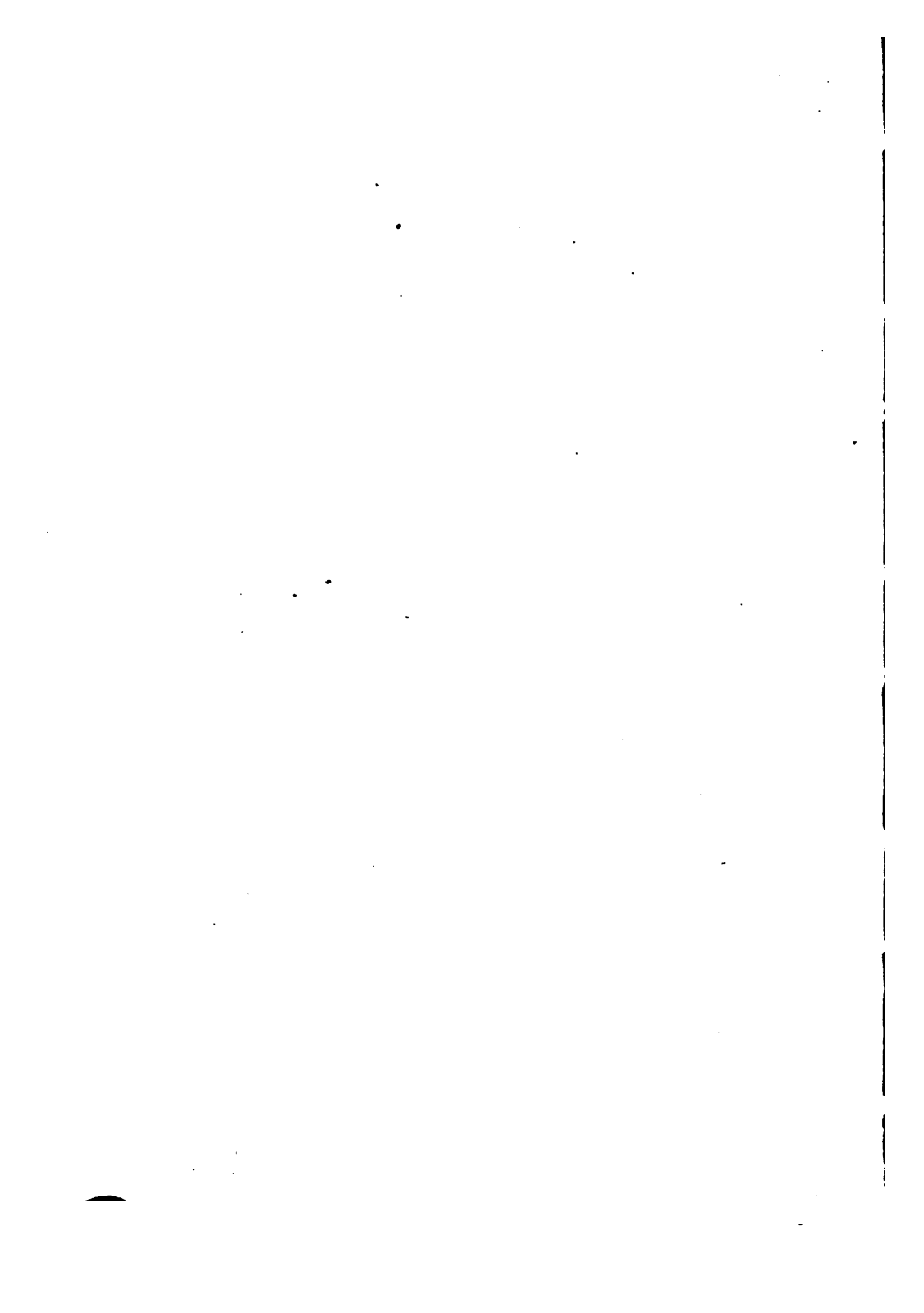



LOWESTOFT SAUCE-BOATS (BLUE AND WHITE).

(With fragment of Mould from which they were made.)

In Collection of Mr. J. U. Yallop.

VI

THE LOWESTOFT FACTORY

WE have dealt with Worcester and with Derby, with Chelsea and with Bow. Of the latter, we told of the difficulty of determining the marks, and of accurately naming the china; but what are we to think of a factory, which we may term the "Mrs. Harris" among china factories, inasmuch as some people with no less scepticism than Sairey Gamp's friend, believe it did not exist at all. The legends of Lowestoft are many and varied, but we think we shall succeed in presenting some sort of rational account of the factory to our readers, which may dispel many notions, perhaps wrongly, held by those to whom "Lowestoft" is a

myth and the collecting of it a snare and a delusion.

It is stated that a Dutch sailor, wrecked on the coast, in return for the hospitality of a gentleman who brought him to his house, was instrumental in pointing out the value of the white earth which he dis-



BLUE AND WHITE DELFT MARRIAGE PLATE, WITH INSCRIPTION.

(Dated 1755.)

covered on the gentleman's estate. It is certain that the sand on the coast of Suffolk at Lowestoft is of great purity, as compared with that of other parts of the country, and, when the Lowestoft works were closed, the Worcester factory availed themselves of it in making their best porcelain.

There are certain plates of reputed Lowestoft manufacture, dated 1752 and thereabouts, bearing the names of Quinton, of Yarmouth, Parrish, of Norwich, and other local families. These plates are of earthenware body, with coarse decorations in blue, and having a yellow rim. They were made to celebrate the marriage of the persons named on them. In the one we reproduce, specially photographed for this volume, the inscription runs: "Henry and Mary Quinton, Yarmouth, nor f f: olk. 1755." This lettering, with the two dots over the letters y, and the peculiar placing of the commas over the letters u, is conclusive evidence that it was written by a foreigner, and presumably plates such as these were made in Holland to order of some shipmaster.

One of the owners of the original factory was Robert Browne, who died in 1771, when the management was undertaken by his son—also Robert Browne—who made great experiments in pastes. There is a story of how Robert Browne the second paid a visit to London disguised as a workman, and by secreting himself in a barrel, was enabled to watch the mixing of the ingredients forming the paste of Chelsea or of Bow.

The presence of coats of arms upon genuine known pieces of Lowestoft may have caused some confusion, which has continued to the present day. At the end of the last century a great deal of Oriental china was made having coats of arms of English families upon it. Although Lowestoft bore no resemblance in its body to Oriental ware, people came to suppose that, in some way or another, the ware was brought in its

unfinished state from the East, and then decorated and re-fired at Lowestoft. With the exception of Plymouth and Bristol, Lowestoft is the only factory in England which is credited with producing the true hard-paste porcelain, as made in the East; all other old English chinas are of soft paste, and a great deal of our wares are earthenware, for instance, Wedgwood. But the claim that Lowestoft made hard paste has never been substantiated by facts.

Lowestoft may be divided into two parts, the first dealing with the early period when blue and white ware was made, and the second period, when a finer and higher class of goods, with heraldic designs and floral intricacies, were introduced. At one period of its history the paste of Lowestoft appears to have been harder than that of Bow or Chelsea. Roughly, just a half of a century saw the rise and fall of Lowestoft. It was established from 1756, and in 1802 the factory had ceased.

Many families in the Eastern Counties to this day possess specimens of the Lowestoft china with names and dates painted on them. This china with names or initials upon it, or bearing a date, in addition to its personal value is of historic interest in determining periods of manufacture. We give a highly interesting and very rare pair of dated cups and saucers, with unusual decorations, vine leaves in gold, clusters of grapes in red, and tablet in centre with inscription, "M. and E. Calder, Norwich, 1776," rich blue glaze and gold bands.

Among other dated specimens of Lowestoft white and blue ware is a fine bowl, with Chinese figures of

mandarins painted in blue, and inscribed at the bottom with the name, "Elizabeth Buckle, 1768." This Elizabeth Buckle, is known to have been an eccentric old dame, and the service, of which this bowl is a remnant, was made for her by her nephew, Robert Allen. This Allen was one of the worthies of Lowestoft. In 1819, in his seventy-fourth year, he executed a design for the East window of the Parish



*By courtesy of Mr. J. U. Yallop,
Lowestoft.*

OLD LOWESTOFT CUPS AND SAUCERS.

Red and gold decoration. (Dated 1776.)

Church (we know not whether it is still in existence at Lowestoft). In acknowledgment of this service, a silver cup was presented to him, with the inscription: "A token of respect to Mr. Robert Allen from his fellow-townsmen of Lowestoft, for having, at the advanced age of seventy-four, gratuitously and elegantly ornamented the East window of their Parish Church. Ann. Dom. 1819."

After the closing of the Lowestoft works, Allen put up a small kiln at his own house, where he carried on operations on a limited scale. He bought the unfinished ware from Mr. Brameld, of the Rockingham factory, and painted it and refined it, selling it himself afterwards.

We reproduce a design of a mug painted by Thomas Curtis for his father and mother, whose



names appear on it. It is said that Curtis was formerly employed at Dresden, and that he was a "silent partner" in the Lowestoft works. Many other examples of blue and white exist with dates and names upon them, and there is more than enough evidence to show that, short as was the history of the Lowestoft factory, it did good work.

We shall now proceed to give an account of the wonderful decorative qualities of a great artist in

Lowestoft china, whose works now are worth many pounds, but whose latter days, when he was blind, were spent in poverty.

We have dealt with the earlier ware made there—of the blue and white porcelain and of the delft ware probably made in Holland; we now come to the higher and finer products of Lowestoft, over which so many debates have taken place. It has been held that this ware was decorated at Lowestoft, but that it was real Oriental body imported in its half-finished state from the East, and only painted and re-fired in this country. However, on the signed testimony of one of the workmen, it is positively stated that no Oriental porcelain ever came into the factory at Lowestoft to be decorated. “No manufactured articles were brought there to be painted, and every article painted in the factory had been previously made there.”

The question, too, of hard paste being made at Lowestoft is not yet proved; among all the recently discovered fragments is nothing of hard paste.

The theory that porcelain came over from China through Holland to Lowestoft, if it be examined, does not hold water. First, it would not have paid, especially as then a large duty existed on china imported, whereas Lowestoft china was produced at a fairly cheap cost, and supplied to the public to compete with Worcester, and Derby, and the Staffordshire makers. Again, when the Lowestoft factory broke up, there would naturally have been a lot of unfinished Oriental porcelain in its white state, prior to the decoration, thrown on the market. What became of

it all in 1802? Nobody ever seems to have seen any white china bowls, or white tea services, or white vases.

But there is a certain amount of mystery about Lowestoft, and a great quantity of ware exists both in this country and abroad, which is classed as Lowestoft china, but which is really Oriental porcelain with British armorial bearings.

To account for the frequency of the rose on Lowestoft ware, it has been remarked, to those given to speculation, that the arms of the borough are a Tudor rose. We prefer to believe that the French refugee of the name of Rose, who came to Lowestoft during the great Revolution, became the principal and one of the best of the porcelain painters at the factory, and introduced much of the delicacy of touch and taste into the china made there. Underneath some of the handles will be found a small rose, which is said to denote that the work was done by him.

Perhaps some of our readers will look under the rose and read a story, sad enough, but true of many a man and many a maid. The French artist who, by your leave, ladies, painted red roses and twined chains of rosy wreaths, who put smiles and sunshine with his artful brush on to your tea services, had a very aching heart at the end of the journey. Fate herself twined a chain of grey roses for him. He was blind and poor. In his old age, he laboured, a broken-down old man, in the heat of the sun. A couple of donkeys given to him out of charity enabled him to bring water into Lowestoft. A

beggar, he would slake a beggar's thirst. "Wreaths of roses"—there is something gruesome in the sound of the words. Handle your china cups with more tenderness: human lives have gone to the making of them. The white-hot furnace and the minute brush-mark of your rose petal turned a man's day to dark night. Roses and wreaths of roses, and behind them all—tears.

The writer is able to confirm the above statements respecting Lowestoft by information which has been courteously supplied by a kinswoman of the celebrated designer of the bouquets of roses on the Lowestoft porcelain. The first clay was discovered by Mr. Luson of Gunter Hall in 1756 (now the estate of Miss Fowler), who sent a small quantity to London to ascertain its quality. Upon trial it was found to be excellent, and Mr. Hewlin Luson procured workmen and erected a temporary kiln on his estate near the old Warren Houses on the Dunes north of Lowestoft. A good deal of jealousy was aroused and trade rivals attempted to wreck the scheme and tampered with the workmen engaged. After a year's struggle a company was formed who purchased some houses in Bell Lane, now Crown Street, and established a factory.

In December, 1902, an interesting discovery was made on the site of the old Lowestoft factory. The kiln for drying malt of Messrs. Morse, brewers, is actually the old kiln in which the Lowestoft ware was fired, and upon the flooring of this being removed to make a drain, several moulds and fragments of china were found. I am especially indebted to Mr. J. U.

Yallop, Fine Art Dealer, of Lowestoft, for much interesting information concerning this find, he being present while the digging operations were going on.

This important discovery led to a complete investigation of the old site, and, largely owing to the



Copyright.]

*[A. Merrington Smith,
Lowestoft.*

INTERIOR OF THE LOWER ROOM OF THE OLD LOWESTOFT
CHINA FACTORY.

Digging for Moulds, July, 1903.

enterprise of Mr. A. Merrington Smith, of Lowestoft, steps were taken to commence excavations. These resulted, in July, 1903, in the further find of several bushels of broken moulds and fragments of china. We give an illustration of the scene when the moulds and fragments had been discovered.

Among these fragments are some decorated pieces ready for glazing, which cannot be washed, as the colours, of course, come off. There are glazed fragments in blue and other colours. There is quite a variety of handles for cups, mugs, &c., and there are cups made without handles. There are some birthday tablets, and some clay pipes with heraldic devices



*By courtesy of Mr. J. U. Yallop,
Lowestoft.*

OLD LOWESTOFT (BLUE AND WHITE).

Toy Teapot and Cream Jug (2 in. high). Inkstand (dated 1791).

made for William Harvey, of Yarmouth. One small piece, evidently part of the bottom of a cup, has a crescent marked in blue; but this does not prove that Lowestoft used the crescent as a mark; in all probability it is the fragment of some Worcester piece they had for purposes of copying.

There are also unglazed fragments for basket-work,

and Lowestoft figures, unglazed, ready for firing. There are ribbed tea-cups and cups with cornflower decoration. Among other fragments are a great number of toy teapots and toy cups only an inch or two in height, decorated in blue. We give an illustration of this toy ware painted under-glaze in blue.

The bulk of these moulds and fragments are in the possession of W. Rix Spelman, Esq., of Norwich, and it is to be hoped that careful study and research will, by means of these indisputable facts, re-establish the reputation of Lowestoft—

“Defamed by every charlatan
And soil'd with all ignoble use.”

Mr. Crisp, of Denmark Hill, London, possesses some of the moulds which were disinterred at the first discovery on the Lowestoft site. He has had china made in them and baked, and has presented the results to the British Museum, where they are now exhibited. They seem too poorly made to show to advantage the delicate patterns in relief.

The headpiece (p. 113) shows two sauce-boats, blue and white, with raised decoration. It will be seen from the fragment of mould, photographed with them, how exactly this newly discovered mould helps to identify the pieces.

Among the fragments is part of a teapot mould, on which is the date 1761. Chaffers, in his authoritative work on china, remarks of Lowestoft that some of the larger pieces bear traces of having been “made in a mould,” and here, just a hundred years after the factory ceased, comes corroborative evidence.



BLUE AND WHITE LOWESTOFT MUG (SOFT PASTE).

Inscribed "John Cooper, 1768."

In Collection of Mr. J. U. Yallop.



REVERSE OF ABOVE MUG.

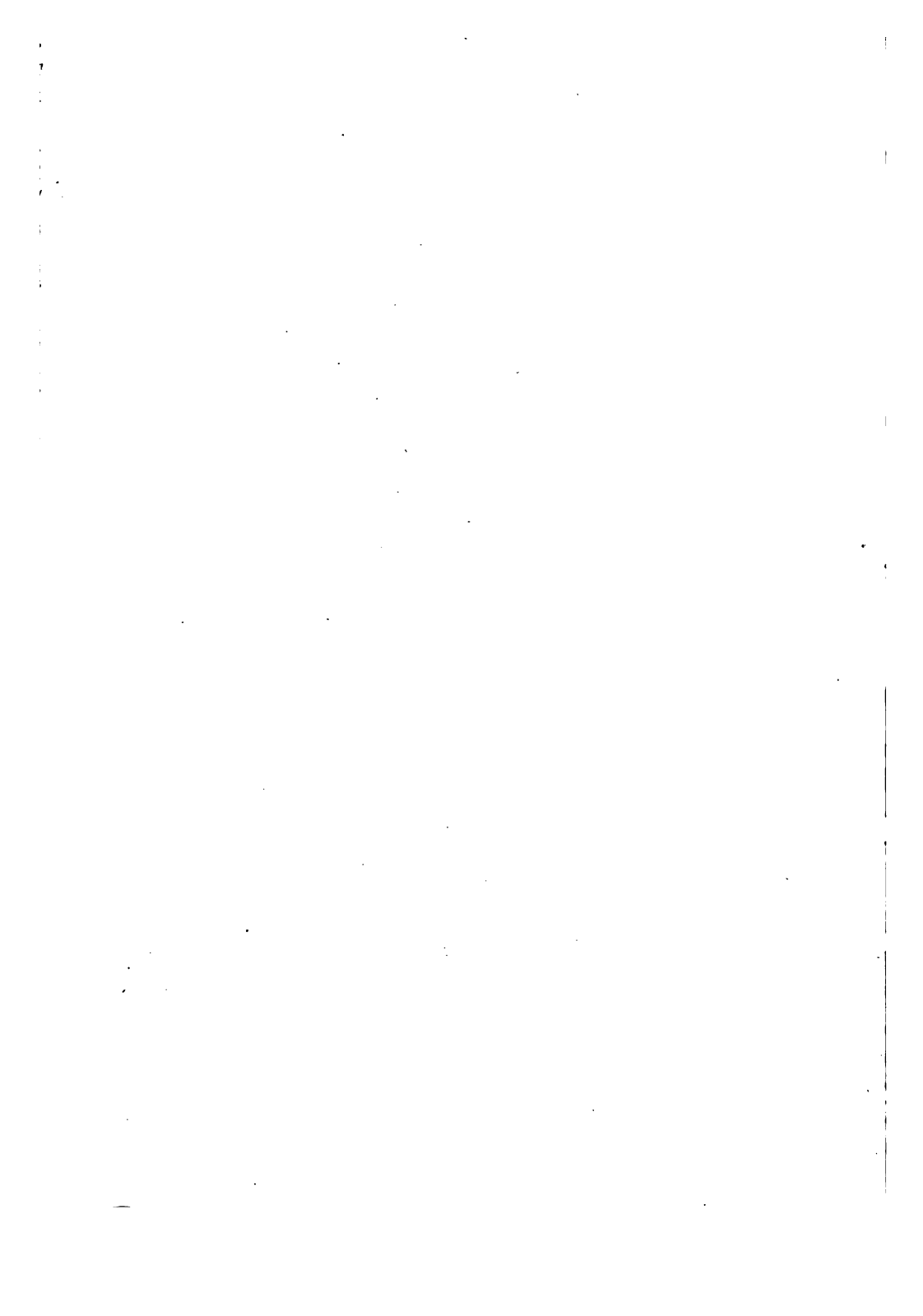

There is an interesting mould for an oval perforated basket, such as Bow and Chelsea produced, with diamond spaces to be cut out ; and upon one of the fragments of a mould for a sugar basin appears the most delicate tracery and exquisite designs in leaves and scrolls, and prominent among the decoration is the Japanese chrysanthemum.

All East Anglians and lovers of old Lowestoft will be pleased at this piece of new evidence in favour of the theories held concerning the old factory, whose reputation has been well-nigh blasted by thousands of spurious imitations made in France—literally covered by vulgar design and more vulgar coats of arms.

We are able to reproduce some genuine old Lowestoft. A remarkable piece is the old mug, about 6 in. high, depicting an old fishwife with bellows under her arm, and holding a spit of herrings. This is decorated in blue and white. On the reverse side of mug is a fishing boat. At the bottom it bears the name "John Cooper, 1768." Under the scroll of the handle are the letters "R. P.," probably signifying that it is the work of Richard Philips, a painter at the Lowestoft factory. Unfortunately it is damaged, as will be seen by the illustration, but for all that it is a specimen of considerable value. The jug we illustrate, having the "Mandarin" decoration common to Worcester and Bristol, is a fine example of Lowestoft under-glaze blue painting. It bears the figure 5 upon it as a mark. It may be observed that many of the Lowestoft pieces of blue and white bear a striking resemblance to old Worcester. At first blush one is

inclined to believe them to be Worcester, but the blue is not quite the Worcester blue, and the glaze tells its own story. There are pits and dimples, and little



LOWESTOFT BLUE AND WHITE JUG (5 IN. HIGH).

(Marked with Figure 5.)

In Collection of Mr. J. U. Yallop.

raised surfaces here and there, particularly under the bases of cups, that are characteristic of Lowestoft.

“A Trifle from Lowestoft,” a legend which is a

familiar one on Lowestoft ware, is an inkstand, with floral design in that shade of red peculiar to Lowestoft but so difficult to describe in words. The decoration on this piece is especially characteristic of the factory, and we ask readers to make a note of it.

There are certain marks on undoubted Lowestoft



*By courtesy of Mr. F. U. Yallop,
Lowestoft.*

INKSTAND.

(Floral Decoration in Red.)

pieces which the writer has examined. The letter "R," which might be the signature of Redgrave the painter. On another piece the letter "H" appears under the rim, which may stand for Hughes. The letters "R. P." on the mug we illustrate (p. 125) may equally stand for Richard Powles or Richard Philips.

On one piece two L's appear back to back (JL). Is this Luson, Lowestoft? While on other pieces appear the mark X in red and in blue.

CHARACTERISTICS OF LOWESTOFT CHINA.

The china is soft paste, and is often very badly potted. The blue is inclined to run. There is a gritty appearance in places on the glaze, which is spotted as if by sand. In some of the blue decorated pieces, where a flight of birds is introduced, the crescent moon (like the Worcester crescent mark) has been put in almost as a challenge to Worcester. One especial feature is the green hue of the glaze settled under the rims of saucers and basins and cups. The paste often has little bumps on it, and a mound in the centre of base under rim. Roses, set back to back, appear on Lowestoft pieces. The red of Lowestoft is of a peculiar quality, approaching puce in some specimens, and varying from mauve pink to carmine.

RECENT SALE PRICES.¹

LOWESTOFT.	£	s.	d.
Vases, pair, 12 in., melon shape, in blue, white, and colours, with covers.			
Maddison, Miles & Maddison, Great Yarmouth, February 4, 1902		3	10 0

¹ By the kindness of the proprietors of the *Connoisseur* these are given from their useful monthly publication, "Sale Prices."

Two-handed bowl, cover and stand, painted with bouquets of flowers, and with branches of foliage in low relief, slightly gilt, 6 in. high. Christie, May 12, 1902	£	s.	d.
	16	0	0
Bowl, 10½ in., painted in flowers, with trees and cattle. S. Mealing Mills, Norwich, December 3, 1902	7	5	0
Vases and covers, set of three, and a pair of beakers, painted with baskets of flowers in colours, and encrusted with coloured vine branches and squirrels; vases 12½ in. high, beakers 13¾ in. high. Christie, March 20, 1903	32	11	0
Vases and covers, pair, large pear-shaped, en suite, 19 in. high. Christie, March 20, 1903	23	0	0
Dinner-service, the borders painted in flowers and the centre decorated with ornate armorial bearings, &c., consisting of 38 pieces, 9 pieces of which are either cracked or repaired. Jenner & Dell, Brighton, May 19, 1903	50	0	0
Old mug, soft paste, decorated in blue and white, with figure holding spit of herrings. Fishing boats on reverse side, at bottom, name "John Cooper, 1768." Signed "R. P."—Richard Philips, a painter at Lowestoft. Messrs. Notley, Lowestoft, July, 1903	11	0	0

VII

COALPORT

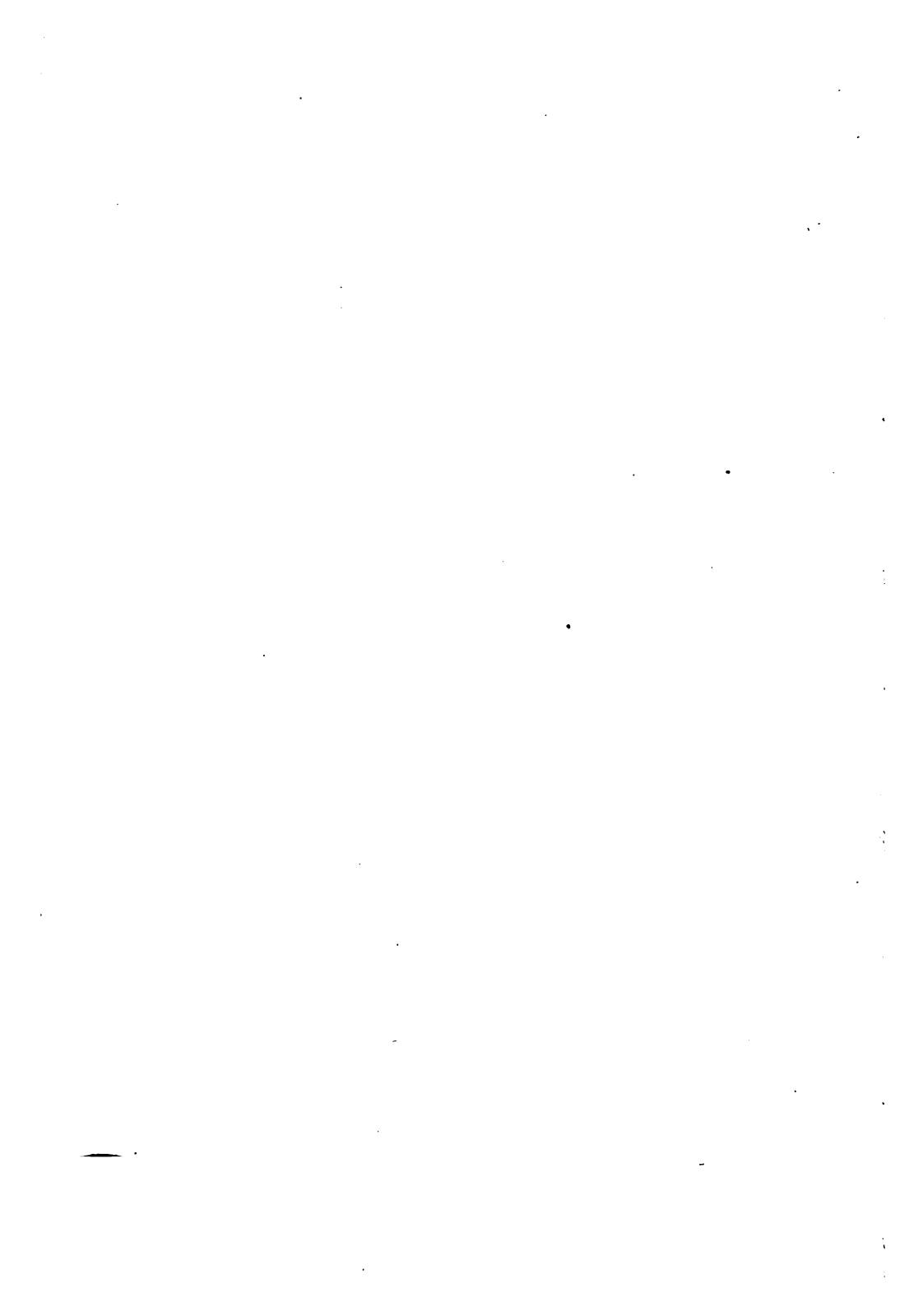



TWO-HANDED CUP AND SAUCER. OLD COALPORT.

VII

COALPORT

THE history of Coalport porcelain manufactured in Shropshire on the banks of the Severn is worth the telling, and those readers who are possessed of specimens of the older ware issuing from this factory will be glad to hear of its first beginnings.

Unlike some of the other great manufactories, Coalport, we are happy to say, is still in existence. Bow and Chelsea, Nantgarw and Swansea, Bristol and Plymouth have disappeared. The potter's wheel is silent, and the brush of the artist has been laid aside for ever. Long since the potters have turned into clay themselves. At Bow, where the exquisite ware was produced on the banks of the Lea ("New Canton," as the manufactory styled itself), a match factory stands on the old foundation. Instead of

delicate and fragile cupids they now make matches, but of the kind more associated with Lucifer than with Cupid.

With Derby and with Worcester, Coalport can boast that it was established in the middle of the eighteenth century. Indeed, there is evidence that the Salopian china made in Colebrookdale is taken from the same beds of clay which fifteen hundred years ago supplied the Romans with material for their white ware, for their jugs, their mortaria, and their bowls, which are constantly being unearthed at various spots in the valley of the Severn.

The site of the first works was at Caughley, where a small pottery was begun about 1754. Early in its history the names of Brown, Gallimore, and Turner occur. In my "Chat" on the great Worcester factory I showed that Dr. Wall was the leading spirit who infused life into the concern, and it would appear that Thomas Turner was in some measure induced to emulate him, and it is seen on comparison that the early examples of Caughley were very similar to those of contemporary Worcester. The patterns were principally confined to blue flowers and decorations on a white ground. From 1756 to 1776 the manufactory attained a great excellence. There exists a mug bearing the date 1776, and the name "Francis Benbow." There is a nautical ring about the name. One recollects Admiral Benbow and his gallant deeds; our Francis Benbow was a bargeman, for whom the mug was made, but his name will go down to posterity on this Caughley mug, as it is the most perfect specimen of its kind.

We give a reproduction of this mug, and readers will observe the anchor marked over the name, and we would call especial attention to the nature of the decoration upon the mug. Dated chinas of old manufacture are specimens very worthy of notice, as they are much sought after, and in many cases are being reproduced with the old dates upon them.

The excellence of Turner's porcelain and the invention of the beautiful dark blue of the Caughley



CAUGHLEY. OLD BLUE MUG.

(Inscribed and Dated 1776.)

china, attributed to him, brought the factory into great prominence. But great secrecy was employed in its manufacture, and the place hidden away in the hills was an ideal spot for a manufactory wishing to be self-contained and free from prying strangers. In 1780 was produced the celebrated "Willow Pattern," which is in demand even at the present day, and has been copied by all the other manu-

factories. The "Blue Dragon," another favourite pattern, originated at Caughley, and it was here that the first blue-printed table service was made in England. It was made for Thomas Whitmore, Esq., of Apley Park, near Bridgnorth, the pattern was called the "Nankin." It is interesting to note that Thomas Minton, of Stoke, assisted in the completion of this service, being articulated as an engraver there.

Until the end of 1790 Messrs. Chamberlain, of Worcester, had their porcelain in the white from Thomas Turner, of Caughley. As an instance of the great secrecy employed by Turner, we may say that he used to mix all the bodies himself, but afterwards instructed his sister how to do it. It may add an additional zest to your old white and blue Caughley ware to know that a woman who could keep a secret was intimately associated with its manufacture.

In 1780 Turner, who had paid a visit to France to study the foreign methods, brought back with him a number of skilled artists and workmen. About this time, too, Mr. John Rose, who had learned the art of pottery under Turner, left him to establish a factory of his own at Jackfield. Jackfield, it may be noticed in passing, is one of the oldest potteries in the country. As early as 1560 entries occur in the parish registers of Stoke-upon-Trent of potters "from Jackfield." In a disused coal mine here, some years ago, a brown mug was found which bore the date 1634. Jackfield was noted for some of its black decanters of superior glaze, and up to quite a modern date made a yellow glazed earthenware.

Finally, the competition between Mr. Rose and the old Caughley works became so great that the old factory was swallowed up by the new one, and Coalport became the headquarters and the name of the firm became John Rose and Company, Mr. Turner withdrawing from the business.

The exact dates are as follows: Between 1780 to 1790 John Rose established his works at Coalport (he was only at Jackfield for a few years). He carried on these and the Caughley, which he purchased in 1799, up till 1814, when Caughley was finally discontinued.

C C C C C

Salopian SALOPIAN

S S S_x S^x S_o S

All these are very dry facts which you must master in order to understand the specimens on your china shelf. There is an additional interest, it always seems to me, in knowing of the men and women who gave their lives to the perfection of an industry. There are in existence portraits of Thomas Turner and his wife, and we should particularly like to see the likeness of the lady who secretly mixed the chinas. Perhaps some of our readers may come across some family in Shropshire who may possess them.

With regard to marks, unfortunately not all the specimens of Caughley were marked. The above are some of the varieties of the crescent occurring on some of the ware, and show pretty clearly the transition from a half-moon to the engraved C. The word "Salopian" is sometimes impressed, and on one known specimen is the name "Turner." Various forms of the letter "S," sometimes with a cross, are used.

At the beginning of the nineteenth century the written name "Coalport" was used, though not extensively, and another mark, the letters "C. D.," standing for Colebrookdale, was also used, but somewhat sparingly.

In 1820 both Swansea and Nantgarw factories were incorporated with Coalport, and Messrs. Billingsley and Walker, well-known names in the history of English china manufacture, came to Coalport. In 1820 Mr. Rose received the gold medal of the Society of Arts for his Felspar porcelain, and this date is a turning point in the history of Coalport.

At this time Coalport began to establish a reputation for its excellence, which placed it on a level with the other great manufactories—a reputation, be it said, that has increased as time has gone on. We reproduce a handsome vase of Coalport manufacture, richly decorated with pink and gold, on a blue ground. Its elegant form is typical of the ware at its best period.

At the present moment the productions of Coalport, both old and modern, are unequalled in their domain. The old traditions of the firm are still

maintained, and the ware of to-day is of the highest possible artistic merit and excellence.

By the kindness of the proprietors of the Coalport manufactory, we are enabled to give some further



COALPORT VASE.

(Blue Ground, richly Decorated in Pink and Gold.)

account of the modern ware, and to reproduce illustrations of the later marks used and of the sumptuous plates turned out at the present day from Iron Bridge, in Shropshire.

In the year 1820, the first year of the reign of George IV., Mr. John Rose obtained the gold medal of the Society of Arts for his "improved glaze for porcelain." At this time a mark was adopted on some of the ware, "Coalport Improved Felspar Porcelain," enclosed in a wreath of laurel. Surrounding the wreath are the words "Patronised by the

Society of Arts." The name "I. Rose and Co." is marked underneath. If any of our readers have any porcelain having this mark, they will notice how good is the paste and how excellent the glaze.

Coalport

CD

BD



SD
W

Just prior to the mark above alluded to, the word Coalport was used and sometimes the letters "C. D." — standing for Cole-Brook-Dale. Other marks of a later date are a monogram formed of the letters "C. B. D.," and the same enclosed in a circle with the word "Daniell, London," an eminent firm acting as agents and connected with the sale of the ware in London. This firm had depôts in Bond Street and in Wigmore Street, and there is

in the national collection a plate with *bleu-de-roi* ground, enriched with gilding, one of a service executed by command of Her Majesty the late Queen Victoria for presentation to the Emperor of Russia. This service was exhibited at the Great Exhibition of 1851. In the centre of the plate is painted the Order of St. Andrew, while the body

is ornamented with Russian orders painted on ivory-coloured ground in six compartments.

We now come to a very curious mark which may have puzzled some of our readers, but which is easily explained. It is a scroll somewhat like that which stands for the word "and"—&. Within its curves appear the three letters "C. S. N." Upon examination it will be found that the afore-said curves really make two letters, viz., "C. and S.," which stand for *Coalport* and *Salopian*, while the other three letters stand for *Caughley*, *Swansea*, and *Nantgarw*—the whole emblematical of the development of the manufactory and its absorption of the smaller factories.

We give an illustration of the various marks placed in order of date used, up to and including the one now in use by the firm. Our readers may be able to form some idea by comparison of the dates of their specimens.

It must be observed that much of the earlier Coalport was unmarked, while—we blush to have to print it—some of the ware imitated the double "L" mark of Sèvres, and the "C" and anchor of Chelsea and the crossed swords of Dresden, so successfully as to delude the unwary collector. The celebrated egg-



LATEST
COALPORT
MARKS.

shell porcelain of Coalport ranks among the most marvellous china ever produced in this country. It is rarely marked with any letters or signs, but it carries upon it a signature of perfection of manufacture and exquisite symmetry of design such as no other factory dared emulate, and no other factory has since approached. These tiny cups and saucers (the cup follows Chinese models by having no handle) are gems of ceramic art, and happy is the collector who can number one or two good specimens in his china cabinet.

The well-known "Willow Pattern," first manufactured here, is from a Chinese model. It is still manufactured by the Coalport Company, and is one of their stock patterns. It appears on a list of some forty patterns, which can be and are manufactured without the use of lead.

Readers may find the words "Leadless Glaze" on some of their quite recent purchases in modern china. The terrible effects of lead on the workpeople in china factories is a subject which has received the attention of Parliament (see p. xxi). But in passing it is highly satisfactory to find that the Coalport Company turn out, without special order, forty patterns entirely "leadless." Any one who is specially desirous of having "leadless glaze" on any other of the Coalport ware may do so by ordering it.

To come down to the very latest marks, there are three that have been in use. The first in the seventies, the second in the eighties, and the last, now solely used, was adopted some twelve years ago with the

addition of the word "England" to meet the requirements of the American Tariff Act, which made it compulsory for foreign goods to be thus stamped.

The first has the words "Salopian, Coalport," in a scroll, which has within it the old mark of Caughley,



MODERN COALPORT PLATE.

Mrs. Robinson (Perdita), after Sir Joshua Reynolds

(By courtesy of the Coalport Co.)

a crescent with "A.D. 1750" beneath it, and in addition the letters "C. S. N.," in scroll as before alluded to, and having the date, "A.D. 1790," underneath. This is a very complicated mark, and is not generally known.

The second is a crown with the word "Coalport, A.D. 1750," underneath. The third is the same with the addition of the word "England."

In conclusion we may quote the fact, to give our readers some idea of the quality of the ware now being exported by the Coalport Company, that some of the dinner ware sent to America costs no less a sum than £5 per plate, while there are even more sumptuous and magnificent specimens of their manufacture which cost £15 each plate. One of these we reproduce; it is a plate with a coloured design painted after Sir Joshua Reynolds' celebrated portrait of Mrs. Robinson. Our illustration can give little other than a faint idea of the beauty of colour and of the wealth of decorative design—a triumph of the potter's art which has almost the grace and delicacy of an old-world miniature.

CHARACTERISTICS OF CAUGHLEY AND COALPORT CHINA.

Caughley.—The early pieces, printed in under-glaze blue, resemble the early Worcester blue and white; but Caughley is whiter in appearance, and the blue has not the mellowness of old Worcester. Introduction of "Willow pattern," and similar designs, and the "Broseley dragon."

Coalport.—"Chantilly sprig," "Tournay sprig," "Worm sprig," introduced by Billingsley from Pinxton. A maroon ground, introduced by Walker from Nantgarw about 1822. The deep mazarine blue of Derby, reproduced at Coalport, is quite equal to Derby pieces in tone. The rich ground colours of

old Sèvres porcelain were copied with great success at Coalport, particularly the turquoise blue and the *rose-du-Barri*.

RECENT SALE PRICES.¹

CAUGHLEY.	£	s.	d.
Tea and coffee service, fluted, flowers in blue and gold and dark blue and gold borders, 31 pieces. Christie, January 30, 1902	7	7	0
Vases, pair, 14 in., decorated with raised flowers and gilt, and choicely painted in birds and Watteau subjects. Gudgeon & Sons, Winchester, April 3, 1902	15	10	0
Ecuelle, cover and stand, with rustic handles and flowers in relief, pierced cover, blue decoration, mark "C" in blue. Willman & Douglas, Middlesbrough, July 27, 1903	4	10	0
COALPORT.			
Tureens, oval, pair and covers, with panels of flowers on crimson ground, gilt. Christie, January 24, 1902	15	15	0
Plates, set of twelve, with shaped borders, variously painted in the centre with named views by Birbeck, birds by			

¹ By the kindness of the proprietors of the *Connoisseur* these are given from their useful monthly publication, "Sale Prices."

	£	s.	d.
Randall, fruit, flowers, and foliage by Cook, in coloured gilt and jewelled borders. Christie, February 18, 1902	11	11	0
Vases, set of three, with beaker-shaped necks and scalloped lips, painted with flowers, on dark blue and gold ground, and with white and gold acanthus leaves in relief, 8 in. and 9 in. high. Christie, February 21, 1902	4	15	0
Bowl and cover, two-handled, encrusted with branches of coloured flowers and foliage, 11 in. high. Christie, April 4, 1902	16	5	6

VIII

SPODE AND HIS SUCCESSORS

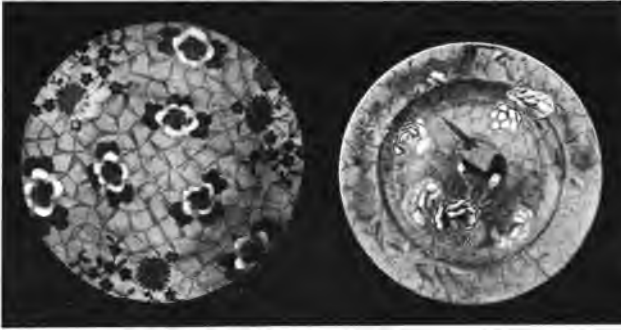

SPODE PLATES.

(May-blossom on dark blue ground, and tropical bird and flowers on canary-yellow ground.)

VIII

SPODE AND HIS SUCCESSORS

THE chain of potters is complete from the day on which Josiah Spode was apprenticed to Whieldon in 1749. The entry in the old account book runs: "1749, April 9th. Hired Siah Spode, to give him from this time to Martelmas next 2s. 3d., or 2s. 6d. if he deserves it, 2nd year 2s. 9d., 3rd year 3s. 3d." The successors to Spode, Messrs. Copeland, have done much to develop the manufacture of English porcelain in the nineteenth century, and at the present day they are producing china of the highest excellence.

The first Josiah Spode established a factory at Stoke-upon-Trent about 1770. Some of his earliest productions bear the name "Spode" impressed in the paste. Those of my readers who have blue willow-

pattern plates with this mark upon them are the possessors of some of the first plates of that pattern made. About 1780 the willow pattern was introduced by Turner at Caughley, and very shortly afterwards, in 1784, Josiah Spode was turning out at Stoke his blue printed plates. Some of his china is printed in black, and pieces of this black printing are much



OLD SPODE PASTILLE-BURNER.

(Red body with black ornaments in relief.)

At Bethnal Green Museum.

sought after by collectors, but they must bear the word "Spode" impressed on them.

The vase which we reproduce from the collection at the Bethnal Green Museum is a pastille-burner having perforated cover; it is mounted on tripod stand formed by three dolphins on triangular base; it is red in colour and ornamented in black in relief. It has the impressed mark "Spode," and is earthen-

ware, but we give it here on account of its fine form.

On the death of old Josiah Spode, in 1798, his son Josiah continued the business, and commenced the manufacture of porcelain, which he improved by the addition of bone-ash and of felspar. He died in 1827, and was succeeded by his cousin, Josiah Spode. This third Josiah Spode died a few years afterwards, at which date the name Spode practically disappears from the firm.

Josiah Spode the second was the most successful potter of his day. It is pleasing to be able to record that he acquired a considerable fortune—a lot not often within the reach of potters, successful or otherwise.

About the year 1805 he introduced a fine ware which he termed opaque porcelain. This ware became very popular and was of excellent manufacture. While Nelson was fighting the French at Trafalgar, and breaking their naval pretensions, Josiah Spode was inflicting a commercial blow upon that unhappy country. Spode—and in his wake came other Staffordshire manufacturers—inundated France and other countries on the Continent with this new stone china of his, which entirely superseded their fayence. This injury was a very real one to the poor potters of France, inasmuch as a great number of them had to abandon the manufacture.

We have already alluded to the impressed mark **Spode** or SPODE. On some of the finer pieces the name is painted in red, and sometimes it is written in gold, as in our third mark in an angular hand, run-

ning upwards. The stamped mark usually in red, "Spode's New Fayence" and "Spode Stone China," appears on the ironstone ware. Oftentimes the mark is not stamped on the middle of the plate underneath, but at the side, while sometimes the name is both stamped and impressed. Be-

SPODE

Spode

Spode



Stone-China

SOME SPODE MARKS.

sides the marks we give there are more than half a dozen other forms used by the factory, but all of them containing the word "Spode," and therefore not presenting difficulties to the collector.

Of three marked Spode plates in possession of the writer, of typical Spode decoration, which was largely influenced by Japanese art, we give two as a headpiece. It will be observed that the left-hand plate in the headpiece, which has a vivid blue background, is fretted with a geometric pattern as a design. This is intended to represent ice, and the may-flowers of the covering decoration are in-

tended to convey, by the Chinese artist who invented it, the symbolic meaning of young love being chilled by adversity. The other plate in the same illustration is of a brilliant canary-coloured ground, covered with a gossamer-like network of cobwebs, above which bird and flowers are painted.

The third plate shows very strongly the influence of the East in its method of decoration; but instead of pagoda and delicate curves, the English artist has almost brutally placed a piece of European architec-



SPODE PLATE.

(Decorated in blue and red and gold.)

ture on the other half of the plate, which by its incongruity mars the remainder.

We must turn aside from Spode, and introduce our readers to his successors, the Copelands. One word in passing. Those who have specimens of Spode ware will do well to remember that his was a great factory, not so well known as Derby and Worcester,

but a formidable rival of theirs. Not many months ago at Christie's a pair of Spode vases, square shaped, decorated with landscapes, birds and flowers in the Chinese style, forty-two inches, brought £21.

Copeland, late
Spode.



C. and G.



MARKS OF
MESSRS. COPE-
LAND.

The list of marks used by Messrs. Copeland will show at a glance the changes in the title of the firm. In 1833 the firm became Copeland, late Spode, and the china was marked accordingly.

There are a good many other marks besides those we give, but all are more or less similar, with slight variation to those we produce. A word of explanation is necessary as to the mark "C and G." This is frequently accompanied by the words, "New Blanche," "Royal Opal," "Saxon Blue," or "New Japan Stone," according to the composition or decoration of the ware.

The two plates we give as illustrations are very good examples of the purely English productions of Messrs. Copeland. They are about the date of the International Exhibition of 1861. Nobody could possibly mistake the homely robin or the holly-wreath decoration for that of any other country than ours. There is a suggestion of roast beef and plum-pudding and Christmas

fare. All purely English art is homely, whether it



COPELAND PLATES.

(Date 1861.)

be the Staffordshire potter's farmyard quadrupeds that adorn the cottage mantelshelf, or the old blue

dinner services of our great grandmothers. It is a debatable point if that is the highest art, but there it is. Ruskin would have had some hard things to say about it, and maybe William Morris preferred the potsherd of an Italian shepherd. The fact remains that it is *our* art, and whatever we may in our innermost hearts wish it to be, we have to take it and study it as we find it.

Before leaving the subject of these later and more modern chinas we may say, in passing, that the firm of Messrs. Copeland have done more than any other existing firm to maintain the traditions of a great factory. They have adhered to early designs, and all through the nineteenth century their record has been an exceedingly high one. It was Messrs. Copeland who first introduced, in 1845, their Parian ware, a very near approach to true porcelain. The writer has seen a Copeland and Garrett plate which in appearance was fully equal to Derby at its best period.

Much of modern china is beautiful, and a great deal more of it is execrable. To help the reader to distinguish between what is good and what is not has been the aim of these "Chats." The overloaded ornamentation of the early Victorian chinas and the flaming and grotesque attempts to arrive at a rich effect are very sad studies to the real lover of the beautiful.

CHARACTERISTICS OF SPODE CHINA.

Spode ware is well potted, and feels to the touch like turned ivory. It can readily be distinguished

from any of the glassy porcelains. It is light in weight. In design it follows Japanese more than Chinese models. The glaze is very even and smooth.

RECENT SALE PRICES.¹

SPODE.	£	s.	d.
Breakfast service, printed with flowers in colours in Chinese taste, 35 pieces. Christie, January 30, 1902	5	15	6
Tea service, painted in red, blue, and gold, 39 pieces. Christie, January 17, 1902	12	1	6
Vase and cover, octagonal-shape, decorated with flowers in Oriental taste in colours and gold, 24 in. high. Christie, January 14, 1902	5	15	6
Vases, five, purple, crimson, and gilt decoration. Foster, January 9, 1902	9	5	0
Vases, three small, decorated. Puttick, January 17, 1902	0	11	0
Basket and cover, dark blue and gold ground, and painted with bouquets of flowers. Sotheby, February 24, 1902	6	2	6
Dishes, two, oblong shaped, decorated in the Japanese taste, blue, red, and gold. Hepper & Sons, Leeds, February 5, 1902	3	15	0

¹ By the kindness of the proprietors of the *Connoisseur* these items are given from their useful monthly publication, "Sale Prices."

	£	s.	d.
Spill-vases, pair, gold ground, painted in flowers: Hepper & Sons, Leeds, February 5, 1902	2	0	0
Cake-plates, three, gilt and painted landscapes, "The Church and Castle of Scurlogstown, Co. of East Meath," "The Remains of Wolvesey Castle," and "The Bridge and Priory, Newtown, Co. of East Meath" (marked "Spode"). Edwards, Son & Bigwood, Birmingham, May 13, 1902	10	10	0
Dessert service, apple-green border, gilt, each piece painted in flowers and fruit, consisting of one tall compôte, seven oval dishes, four leaf-shaped ditto, two sauce-tureens, covers and stands, and seventeen plates. Bennett & Son, Dublin, June 18, 1902	27	10	0
Supper service, willow pattern, blue and white, of ten pieces, with mahogany circular tray for same. E. J. Carter, Tunbridge Wells, August 13, 1902	13	0	0
Dessert service, decorated in Oriental colourings, 37 pieces. Brady & Sons, Perth, September 1, 1902	16	16	0
Dinner set, decorated with sprays, leaves, and flowers, comprising 119 pieces. Brady & Sons, Perth, September 1, 1902	25	0	0
Dinner set, decorated in scarlet, blue, green, and gold, comprising 133 pieces. Brady & Sons, Perth, September 1, 1902	45	0	0

Tea service, gilt and decorated, 45 pieces.	£	s.	d.
Jabez Jones & Sons, Preston, December 15, 1902	28	7	0
Vases and covers, pair, large square shaped, decorated with landscapes, birds and flowers in the Chinese taste in sunk panels on dark-blue ground, gilt with foliage, and with dragon handles in high relief and figures on the covers, 42 in. high, on wood pedestals, painted white. Christie, December 19, 1902	21	0	0

COPELAND.

Vases, set of three, rich blue, gilt, white scroll handles, and painted in colours, with wild flowers, centre vase 15 in. high, side vases 13½ in. high (marked "Copeland & Garrett, Felspar Porcelain, late Spode"). Edwards, Son & Bigwood, Birmingham, May 13, 1902	26	0	0
Dessert service of 24 pieces, pink ground, decorated with gold, the centres painted in panels of hunting and other sporting scenes, each different, marked "Copeland and Garrett," centre compôte, 2 oblong, 2 oval, and 4 circular side dishes, and 15 plates. De Rome & Son, Kendal, May 13, 1903	18	0	0

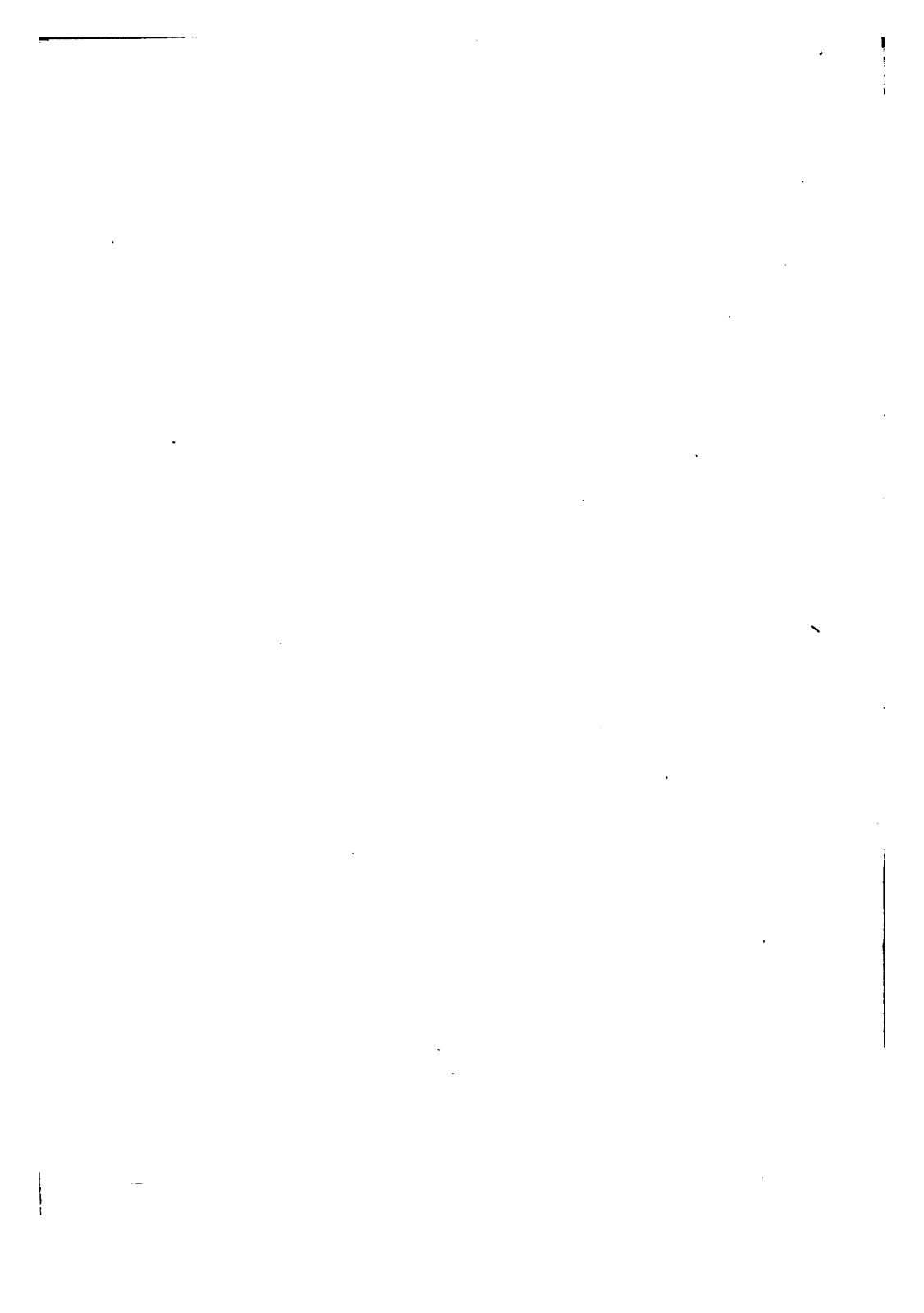

IX

NANTGARW AND SWANSEA

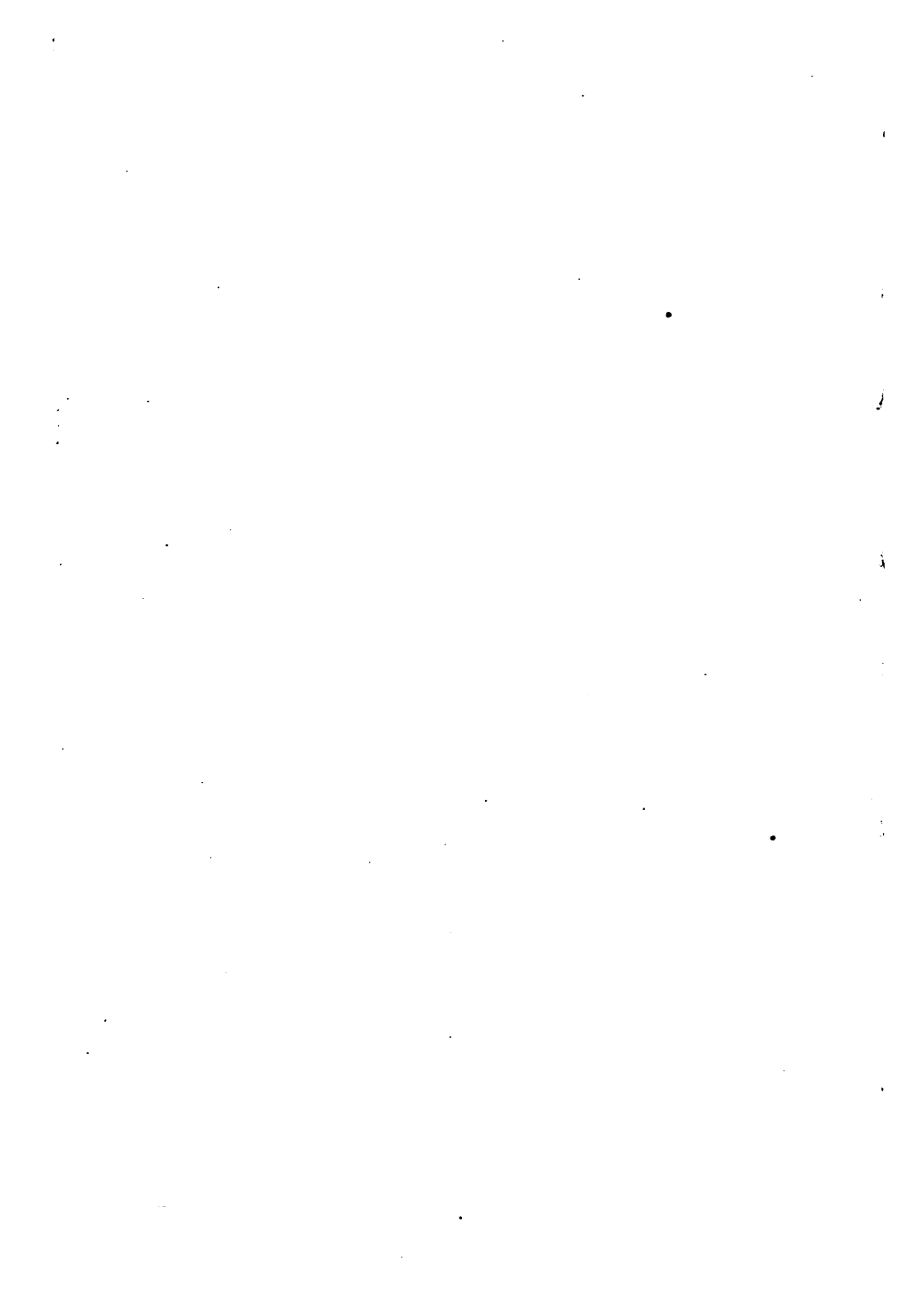

IX

NANTGARW AND SWANSEA

THE history of these two factories in Wales is bound up together. Billingsley, the chief flower-painter of Derby, was the founder of the little factory at Nantgarw, a small village a few miles north of Cardiff.

His was a restless, roving career. In other "Chats" we have alluded to him. Apprenticed at Derby under Duesbury, he left there in 1796, to commence the manufacture of porcelain at Pinxton. In 1801 we find he had left Pinxton and was engaged upon the decoration of Staffordshire porcelain at Mansfield, in Nottinghamshire. He is next described as "of Torksey," which is near Gainsborough. At Worcester he engaged himself under Messrs. Flight and Barr, and was employed on flower-painting from 1808 to 1811.

Billingsley was known as "Beeley" at this time. Monetary difficulties had compelled him to take precautions against his arrest for debt. About this time, too, together with his son-in-law, Samuel Walker, he appears to have visited the Coalport

Factory and erected a new kiln, the invention of Walker.

Of late, a considerable interest has been shown in the porcelain of Nantgarw and Swansea. Collectors have ascribed to it artistic qualities greater than those of Worcester or Derby. The lovers of Nantgarw, and those connoisseurs who collect this and no other porcelain, will not admit that it is in any way inferior to the greatest factories that have existed in this country, and compare it to Sèvres.

Recently at Christie's Auction Rooms a dessert service of Nantgarw manufacture brought £128 2s. Each piece was painted with a bouquet of flowers in the centre, the borders with raised white scrolls, painted with birds and flowers. This service consisted of centre dish, on feet, four square-shaped dishes, two-leaf shaped dishes, seventeen plates and two small plates. This works out at nearly £4 15s. each piece.

At another London auction room, seven Nantgarw plates, painted with birds and bouquets of flowers in border, all with impressed mark, in December last brought under the hammer, £97, which is nearly £14 each plate! After this it is useless to deny that Nantgarw is a factory which must be reckoned with from a collector's point of view.

Great stress has been laid by those who affect the collecting of Nantgarw on its whiteness and transparency. By its detractors this is said to be its fault—that it is too white and too cold to compete with the older productions of the better-known

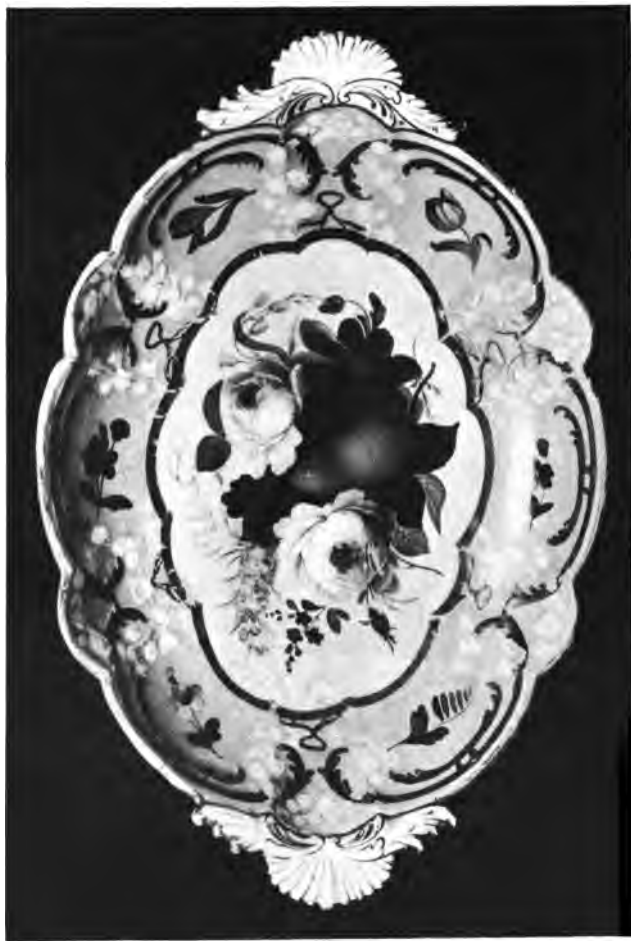

*Reproduced by the kindness
of Mr. Victor E. Bullion.*

NANTGARW DISH (12 IN. IN LENGTH).

Marked "Nantgarw, C. W."

(Pink ground ; raised white floral sprays ; richly gilded scrolls. The centre white, with handsome fruit and flower piece painted by Billingsley.)

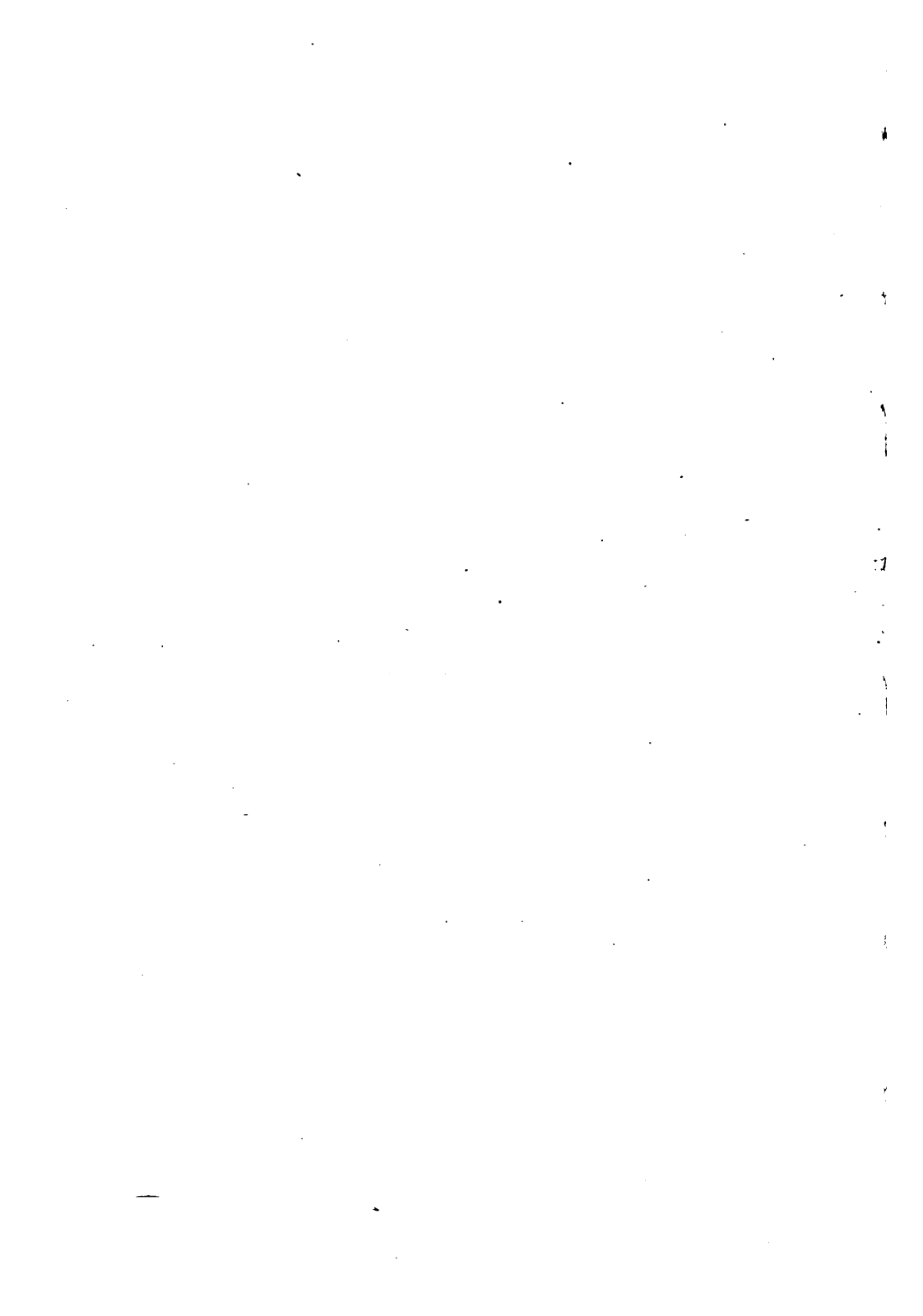

factories. Of course only experts come to blows on this matter. Whether it is too glassy and too cold, and lacking the mellow warmth of the older glassy porcelains, matters little to the modest collector who desires to have Nantgarw represented in his or her scanty collection.

It may be observed in passing that the distinguishing feature of Nantgarw is the elaborate painting of flowers and fruit on the pieces manufactured there. We reproduce a beautiful Nantgarw dish, marked "NANTGARW. C. W.," with pink ground, having garlands of raised white flowers bound with a knot, and encircled with richly gilded scrolls. The centre is white, with a handsome floral piece from the brush of Billingsley. The roses are exquisitely drawn, such as no other ceramic artist ever drew them; and the pear, of a warm, luscious brown, has all the bloom of the natural fruit upon it.

Mr. Dillwyn, of the Swansea works, has left us an interesting memorandum concerning the proprietors of Nantgarw. He says:—

"My friend Sir Joseph Banks informed me that two persons, named Walker and Beeley, had sent to Government, from a small manufactory at Nantgarw (ten or twelve miles north of Cardiff), a specimen of beautiful china, with a petition for their patronage, and that, as one of the Board of Trade, he requested me to examine and report upon that manufactory. Upon witnessing the firing of a kiln at Nantgarw, I found much reason for considering that the body used was too nearly allied to glass to bear the necessary heat, and observed that

nine-tenths of the articles were either shattered, or more or less injured in shape by the firing. The parties, however, succeeded in making me believe that the defects in their porcelain arose entirely from imperfections in their small trial-kiln, and I agreed with them for a removal to the Cambrian Pottery, at which two new kilns under their direction were prepared. While endeavouring to strengthen and improve this beautiful body, I was surprised at receiving a notice from Messrs. Flight & Barr, of Worcester, charging the parties calling themselves Walker and Beeley with having clandestinely left an engagement at their works, and forbidding me to employ them." This was in 1814, and it was in the same year that Billingsley and Walker entered the service of Mr. Dillwyn at Swansea and commenced to make the beautiful china, highly decorated and of exquisite finish.

In concluding our remarks on Nantgarw we may observe that this factory was not finally abandoned till 1820. From 1812 to 1814 is its first period, when Billingsley and Walker and Young (of whom we shall have more to say later) were all at Nantgarw. Its second period is when the trio appear there again from 1817 to 1819. Billingsley and Walker then left for Coalport, and Young carried on the works till their close.

The only marks that appear on the china are the word "Nantgarw" with the letters "C. W." underneath, which in all probability meant China Works, but which by some collectors are said to denote the name of the artist. This is impressed

in the china. Sometimes the word "Nantgarw" is found in red, but this must be regarded with suspicion, as a great many forgeries have been perpetrated in this china owing to its rarity and the favour which it finds with collectors.

Swansea has a more extended history. In the middle of the eighteenth century a small manufactory of earthenware existed here. This gradually grew into the "Cambrian Pottery," which, at the beginning of the nineteenth century, passed into the hands of Mr. Lewis Weston Dillwyn, a Fellow of the Linnæan Society and author of works on botany.



CAMBRIAN

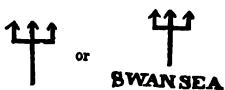

sometimes shells. Some of the pieces of Swansea

SWANSEA



DILLWYN & COMPANY



CAMBRIAN POTTERY

SWANSEA

DILLWYN & CO

Before Mr. Dillwyn's day a fine opaque china was produced at Swansea, but under his management and guidance the china assumed a more artistic appearance.

W. W. Young, whom we spoke of as having come over from Nantgarw, was especially skilful at painting flowers and birds, butterflies and insects, and

bear his name upon them. Young was also employed by Mr. Dillwyn to illustrate his works on botany and natural history.



*Reproduced by the kindness
of Mr. Victor B. Bullon.*

SWANSEA PLATE (8 IN. HIGH).

Marked "SWANSEA," in red.

(White ground, finely decorated with red roses.)

Besides Young and the two Nantgarw flower painters and decorators, there was at Swansea Baxter, who was considered one of the cleverest painters on china of his day. He came originally

from Worcester and eventually returned there
Some of the subjects from the canvases of Sir Joshua



SWANSEA VASE.

Stamped "Dillwyn's Etruscan Ware."

In Collection of Mr. W. G. Honey.

Reynolds were successfully copied by him. Baxter
was at Swansea for three years, and while there

decorated a service with garden scenery in the style peculiarly his own. There was Morris, a clever fruit painter, and Beddoes, a noted heraldic painter, and, above all, Billingsley, the first flower painter of his day.

About the year 1820 the Swansea factory was discontinued and the whole of the moulds and appliances were transferred by Mr. John Rose to Coalport. Since that date no china has been made at Swansea. Some of the marks that we give are of a later date than 1820, and are upon earthenware.

Among the marks of Swansea will be seen the oblong mark stamped on "Dillwyn's Etruscan Ware." This ware was introduced in 1848, and was of a fine rich red body. On this was printed, in black outline, Etruscan figures, borders, and other details. The general surface was then painted over, with the exception of the figures and designs within the black outlines. The result was that the figures were left the original red of the body and the effect was extremely good. The illustration we give is of a specimen in Mr. W. G. Honey's collection, late at the Cork Exhibition.

The older pieces stamped with the above-mentioned mark are sought after. Later the name and title of the firm changed and passed into the hands of Messrs. Evans & Co. Besides the manufacture of white, and blue and white china, they supplied Ireland and the West of England with agate earthenware, and a good deal of it found its way to America. No trade-mark was used by them.

CHARACTERISTICS OF NANTGARW AND SWANSEA
CHINA.

Nantgarw porcelain is of very fine texture ; it has a glassy appearance, and when held up to a strong light, such as an incandescent electric globe, it exhibits a number of small bubbles, like pin-holes, in the body. It is inclined to have the glaze cracked in parts with a network almost like Chinese crackle ware. Some of the thinner pieces will be found to be not quite true, being slightly warped or bent, owing to its uncertainty in the kiln.

Swansea china is frequently decorated with birds, butterflies, and shells, drawn from nature by W. W. Young. Much of it is of a glassy nature like *Nantgarw*; but later the Swansea ware was of a duller, heavier nature, and having a hard white appearance.

RECENT SALE PRICES.¹

NANTGARW.	£	s.	d.
Dessert service, consisting of twenty-four plates, twelve dishes, centre piece, two sugar bowls, with covers and stands decorated in fruit and flowers. Debenham, Storr & Son, January 6, 1903	33	12	0

¹ By the kindness of the proprietors of the *Connoisseur* these items are given from their useful monthly publication, "Sale Prices."

Plates, seven, painted with birds, bouquets of flowers in border, all with impressed mark. Foster, December 4, 1902 .	97	0	0
Dessert service, each piece painted with a bouquet of flowers in the centre, the borders with raised white scrolls painted with birds and flowers, consisting of centre dish, on foot, four square-shaped dishes, two leaf-shaped dishes, seventeen plates, two small plates. Christie, January 23, 1903 .	128	2	0
Plate, painted with border of stippled gold and roses, the centre painted with a pastoral landscape, figures and sheep, exhibited at the 1851 Exhibition. De Rome & Son, Kendal, May 13, 1903	27	16	6
Plates, pair, painted with groups of flowers, in gilt borders, and birds in centre; impressed mark. Sotheby, May 4, 1903	33	0	0

SWANSEA.

Dessert service, painted with roses and with bands of green, red, and gold dotted ornament round the borders; 31 pieces. Christie, January 30, 1902	28	7	0
Tea and coffee service, painted with bands of flowers in colours and gilt; 44 pieces. Christie, January 30, 1902 .	27	6	0

	£	s.	d.
Basket, painted with bouquets of flowers and encrusted with coloured flowers and foliage. Christie, February 21, 1902	3	10	0
Dish, shaped, white and gold border, finely painted in the centre with a vase of flowers and fruit on a slab, a landscape in the background. Sotheby, February 24, 1902	3	5	0
Jug, painted with bouquets and wreaths of flowers and gilt, and with a shield of arms, 10 in. high; and a pair of plates with a wreath of flowers; impressed mark. Christie, February 18, 1902	17	6	6
Jug, moulded with leaves, and with flowers and butterflies in green and colours, 10 $\frac{3}{4}$ in. high. Christie, February 5, 1902	8	8	0
Dessert service, painted with cornflowers and with gilt edges, consisting of centre dish, on foot; eight oblong, four shell-shaped and four octagonal dishes; pair of sugar tureens, covers and stands; thirty plates; eighteen small plates. Christie, November 21, 1902	65	2	0
Tea service, painted with flowers on salmon-covered ground in panels on dark-blue ground gilt with foliage, consisting of sugar basin, two plates, seven tea-cups, nine coffee-cups, and			

eighteen saucers. Christie, Nov- ember 21, 1902	£ s. d. 38 17 0
Tea service, painted with sprays of various flowers, the borders gilt with sprays of foliage and scroll ornaments, con- sisting of 38 pieces. Christie, De- cember 5, 1902	45 3 0
Vases, set of three, Empire design, gilt, and painted with panels of flowers. Knight, Frank & Rutley, October 9, 1903	12 12 0

X

MINTON



X

MINTON

MESSRS. MINTON, of Stoke, in Staffordshire, manufacture pottery, porcelain, and majolica. By this latter, that massive ware, of bold design and bolder ornamentation and positive colours, principally blues, yellows, and greens, Minton's at the Paris Exhibition of 1855 created quite a sensation, and won universal admiration. In many examples of Minton's Faience the figures introduced are of parian, whose whiteness, in juxtaposition with the brilliant colours of the other parts, renders the whole most effective.

Ten years before the commencement of the nineteenth century Thomas Minton established his factory at Stoke-upon-Trent. He was an apprentice of Thomas Turner, of Caughley, and had worked for Spode at his London establishment. Only earthenware was manufactured at Stoke Works up till 1798, chiefly ordinary white ware, ornamented with blue, in imitation of Nankin china. From about 1799 down to 1811 a semi-transparent china was also made, but was abandoned as unprofitable. In 1817 Mr. Minton's two sons entered the firm. In 1821 the manufacture

of china was again resumed ; about this time, too, a very marked improvement was noticeable in Minton's printed earthenware ; the body was whiter, and the glaze was more highly finished.

We give the two early marks of the firm down to 1837. These were usually in blue, and very often had a number underneath.



499

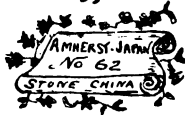

M. & B

Felspar China.

[Minton and Boyle
1837]



[1851.]

underneath. In these earlier examples the flowers and other decorations were painted. They very shortly became mostly printed designs, except in elaborate pieces, and the personal character of the ordinary china grew, in consequence, of less interest.

Sometimes "M. and C." (the C. standing for Company), with an impressed stamp "BB." or "BB. New Stone," occurs. BB. signifies "best body." A design of passion-flowers printed in blue is a favourite subject.

In 1836 Mr. John Boyle was admitted a partner, on the death of Thomas Minton ; the firm became then Minton and Boyle, and the marks were accordingly changed. After continuing for five years Mr. Boyle went over to the Wedgwoods.

Mr. Minton was subsequently joined by his nephews, M. D. Hollins and Colin Minton-Campbell. The second Minton seems to have been of consider-

able business ability. In his father's day fifty hands were employed at Stoke, but in his time the factory



MINTON PORCELAIN VASE.

(Exhibited at Paris Exhibition, 1867.)

employed no less than 1,500. The various branches he developed were earthenware, and ordinary soft

porcelain, hard porcelain, parian. coloured and enamelled tiles, mosaics, Della Robbia ware, majolica, and Palissy ware.

It will be seen from the accompanying illustrations how highly decorative Minton porcelain is. The vase we reproduce was one of the most admired specimens of China in the Paris Exhibition of 1867.

What is known as the ermine mark (the dark trefoil with the three dots), either indented or painted in gold and colours, has been used on porcelain since 1851, and since 1865 the word "MINTON," impressed, has been used for both china and earthenware.



[Used since 1868].



M. & Co.

In 1868 the globe, with the word "MINTON" across it, was first used, and all the firm's works subsequent to that date are so stamped. In 1872 the design was registered, and frequently a rhomboidal stamp occurs either without or in addition to the globe

mark, which has the letter R in the centre, denoting that the particular pattern of china is "Registered" as a design. This rhomboidal mark occurs on chinas other than Minton's, and is a feature of modern china.

"Minton, Hollins & Co." are a firm at Stoke largely engaged in manufacturing encaustic and majolica tiles. They are an offshoot of the main branch.

The illustration we give of the lion ewer is a fine example of Minton's reproduction of the celebrated

Henri II. faience. This wonderful ware is of distinct character and ornamentation, differing from every other kind of pottery. It was made at Oiron, in France, from 1524 to 1550. There are less than one hundred known pieces. Five pieces are in the



MINTON. LION EWER.

Reproduction of "Henri II. Ware."

Victoria and Albert Museum. Two are in the Louvre. Some of the pieces are valued at over £3,000 each. Who shall say that there is no romance in old china and pottery when vases and ewers, tazzas and salt-cellars, have pedigrees as long as a race-horse's, and whose whereabouts are as well known as that of a reigning prince?



MINTON. PORCELAIN
CANDELABRUM.

The plaque of painted majolica is a good specimen of what Minton can do. It was made about 1865, as was the lion ewer alluded to on p. 184, and the candelabrum is also of the same period. There is a fine fountain executed in Minton majolica; it is 36 feet high and 39 feet in diameter. At the summit there is a group, larger than life size, of St. George and the Dragon. It was one of the features of the International Exhibition of 1862; it now embellishes the scanty grass plot in front of the Bethnal Green Museum.

RECENT SALE PRICES.¹

MINTON.	£	s.	d.
Vases, pair, gold wreath handles, with panels of Cupids in gold and pink on an ivory ground, 16½ in. high; and a vase nearly similar, by A. Birks. Christie, January, 1902.	42	0	0
<i>(These first twelve items were from the Colin Minton-Campbell Collection.)</i>			
Vases, pair, large., with winged terminal figure handles and festoons of fruit in relief, painted with panels of figures in blue and white in the style of majolica, 23 in. high, on triangular pedestals with rams' heads and laurel wreaths in relief. Christie, January, 1902	19	8	6
Vases, pair, large, and covers, with gilt riband handles, painted with lilies on pale green ground, by Mussill; 42 in. high. Christie, January, 1902	12	12	0
Vases, pair, and covers, nearly similar, with fruit in the Oriental taste on brown ground, by A. Green; 46 in. high. Christie, January, 1902	15	4	6
Vases, pair, beaker-shaped, painted with lilies and grasses in colours and gold on dark-blue ground, richly gilt, by Leroi; 33 in. high. Christie, January, 1902	33	12	0

¹ By the kindness of the proprietors of the *Connoisseur* these are given from their useful monthly publication, "Sale Prices."

Vases, pair, with Cupids and flowers in white and colours on black ground, in coloured and gilt borders, by L. Birks; 33 in. high. Christie, January, 1902	£ s. d 63 0 0
Vases, pair, oviform and covers, the bodies encircled by four shaped medallions in relief, suspended by gilt cords and oak foliage, alternately painted with camp scenes in the Moran School and trophies-of-arms, apple-green borders; the ground of the vase <i>gros bleu</i> with marble decoration in gold, the whole executed in the style of old Sèvres, by Boullemin and Leroi; 21 in. high. Christie, January, 1902	162 15 0
Cup and saucer, with panels of figures, vases and festoons of drapery in white on a sage-green ground, by Solon. Christie, January, 1902	11 0 6
Candlesticks, pair, decorated in grisaille and gold in the taste of Limoges enamel, 12 in. high. Christie, January, 1902	6 6 0
Dish, on pedestal, with a figure of Fortune in white on sage-green ground, by Solon; 11¼ in. diameter. Christie, January, 1902	17 6 6
Jardinières, pair, fan-shaped, with panels of figures and exotic flowers in colours on a Rose-du-Barry ground, painted in the taste of old Sèvres, by	

Leroi; 7 in. high. Christie, January, 1902	£ s. d. 63 0 0
Vases and covers, pair, Solon ware, by Minton, with Classical figures and Cupids in arabesque borders, in white on a sage-green ground, richly gilt, 15 in. high. Christie, April 17, 1903	22 1 0



MINTON. PAINTED MAJOLICA PLAQUE.



XI

OLD ENGLISH EARTHENWARE





W. G. Honey,]

[Cork.

SUNDERLAND JUG.

(Two positions)

XI

OLD ENGLISH EARTHENWARE

IT requires a word of apology for including the following "Chats" on earthenware in a volume bearing the title "Chats on English China," but as the chief end of this little volume is to render to the beginner such aid as may be useful in the determination of the various classes of china, it was thought desirable in his interest to treat somewhat generally of earthenware in this and the succeeding chapters.

Earthenware suggests pots and pans, and the word is redolent of kitchen smells, but a Wedgwood tea-

pot or a Toby jug, though earthenware they be, are worth the having. Pottery is the poor relation of porcelain. The one comes in silks and satins, in purple and fine linen; the other in cotton gown, like Phyllis at the fair.

The following remarks may lend a zest to dusting days, and, mayhap, the poor relation may be invited to come down from the top shelf in the kitchen to occupy a niche in the drawing-room.

It is to be hoped that what has already been said on china may have created a taste in the reader for the inventions of the potter. A blue bowl may convey a world of meaning, and may be fragrant with memories of the eighteenth century, if one cares to peer beneath the surface. To the uninitiated it will be a blue bowl—and ugly maybe at that. To some the potter's art is as dead a thing as was Nature's message to Wordsworth's insensate:—

“A primrose by a river's brim
A yellow primrose was to him,
And it was nothing more.”

That it is not always easy to determine where a piece of china may have come from we have already shown, even if it be “A Present from the Crystal Palace.” The ordinary mind may possibly imagine some hitherto unknown factory away at Sydenham, but the legend “Made in Germany” underneath instantly dispels that illusion.

It is necessary here to state that the world of *bric-à-brac* is divided into two parts—earthenware or

pottery, and china or porcelain. All that is not earthenware is porcelain, and all that is not porcelain is earthenware. One may liken it to prose and poetry; what is not one must be the other, as Monsieur Jourdain discovered after he had spoken prose for forty years without knowing it. To continue the simile, some of Ruskin's prose writings approach as near to poetry as do Wedgwood's finer wares to porcelain.

Porcelain is produced by the artificial mixture of certain minerals known by their Chinese names of *kaolin* and *petuntse*, or their English ones of china-clay and felspar. The former is infusible under the greatest heat, the latter is not, but unites in a state of fusion with the china-clay, making a paste or "body," which is hard, and, when broken, shows a smooth, vitreous fracture. Those who have attempted to mend old china must have noticed how different the broken surface is from that of pottery with its rougher edges.

Strictly speaking these "Chats" on earthenware ought to have appeared at the commencement of the volume, for earthenware comes first chronologically. In passing we will glance for a moment as to how porcelain came into Europe.

Porcelain was first invented by the Chinese some two centuries before Christ. It reached Europe as the Eastern civilisation penetrated to the west, and for hundreds of years vain attempts were made by potters to reproduce the fineness of porcelain with its beautiful glaze and hard paste. At Venice, at Florence, in France, and in Spain, during the six-

teenth and seventeenth centuries, an approximate success had been arrived at; soft paste had been developed to its furthest limit, but the real ingredients of the Chinese hard paste were unknown.

Accident, however, completed what centuries of industry had attempted. From perruque to porcelain seems a far cry, but the story is worth telling.

John Schnorr, an ironmaster, riding near Aue, observed that a soft earth adhered strongly to his horse's hoofs. Considering that this earth might be used as a substitute for wheat flour as hair powder, he carried some away with him, and it was subsequently sold in large quantities for this purpose at Dresden, Leipsic, and other places. This *kaolin* (the base of hard paste) continued to be known as "Schnorr's white earth."

Johann Friedrich Böttcher, chemist to the Elector of Saxony and King of Poland, discovered the secret about 1709. One morning, on taking up his wig, he noticed it was much heavier than usual. He was informed by his valet that a new kind of hair-powder had been used. This was the ironmaster's white earth. Böttcher was convinced that he had discovered at last the base of porcelain.

This was the foundation of the manufacture of porcelain at Meissen, and the factory then established has supplied the world with Dresden china ever since.

So great was the secrecy at first, that Böttcher and his assistants, when Charles XII. of Sweden invaded Saxony, were removed by the Elector for greater safety to the castle at Königstein, where they were practically imprisoned. Even the clay was sealed up

in barrels by dumb persons, and every workman was required to take a solemn oath not to reveal the secret. "Be silent unto death" was the motto of the establishment.

How the method of manufacture and the secrets of Meissen finally became known to other countries, and how manufactories came to be set up at Vienna and Petersburg, is one of the romances of trade.

So much for the early history of porcelain in Europe. During this period the art of the potter had not made very great progress in England. These "Chats" have shown of the heroic attempts to emulate the success of Meissen, but it was slow, uphill work to reach the heights of Worcester and of Derby in porcelain and of Wedgwood in earthenware.

Stoneware mugs were more in accordance with the taste of our forefathers than pewter pots for drinking purposes, a comparatively modern prejudice. A variety of mugs called Longbeards, largely imported from Low Countries, were in general use during the sixteenth and seventeenth centuries at inns for serving all the customers. The name "Bellarmine" was sarcastically given them in reference to the cardinal most conspicuous in opposing the Reformed faith in the Netherlands, the potter representing, with grotesque art, his Eminence with short stature and rotund figure.

It is but a short step from the ware imported from the Low Countries to the pottery of Staffordshire. The celebrated pattern of the Toby jug is well known. Dickens, in "Barnaby Rudge," makes Gabriel Varden ask Dolly to "put Toby this way." Uncle Toby

himself might have suggested the design, but it is said to be derived from one Toby Philpot, "a thirsty old soul as e'er drank a bottle or fathomed a bowl."



JOHN BULL JUG.

Blue and white (10½ in. high).

From Collection of Mr. W. G. Honey.

We give, from Mr. W. G. Honey's collection at Cork, two fine specimens—one an old Staffordshire jug (10½ in. high), representing John Bull, and marked

“I. W.”; the other, the well-known pattern of the Vicar and Moses ($9\frac{1}{4}$ in. high). This latter is the work of Ralph Wood, of Burslem, and was frequently



W. G. Honey,]

[*Cork.*

THE VICAR AND MOSES.

Blue and white ($9\frac{1}{4}$ in. high).

reproduced by later potters. Both these pieces are blue and white.

Of Josiah Wedgwood, the English Palissy, we deal in a separate “Chat.”

A whole volume could be written about him and his work. His busts, magnificently produced in black basalt, his cameos and gems, with which the name of Flaxman must be coupled, his white terra-cotta, and his cream-coloured earthenware, known as Queen's ware (first made for Queen Charlotte), may be ranked among the most important factors in the history and development of the potter's art in England.

Of the most important of the other Staffordshire potters, perhaps the name of Spode is the best known. After 1798, Spode the younger commenced to make porcelain.

Concerning Liverpool, to which we devote a separate "Chat," it seems remarkable to read that in 1754 the making of pottery was the staple manufacture of the city. "The blue and white earthenware almost vie with china," so says an eighteenth-century journal.

John Sadler conceived the idea of transferring prints from copper on to pottery, and struck out a new line in printing on earthenware.

Another factory, called the "Herculaneum Pottery," was started on the Mersey side by Messrs. Abbey and Graham in 1794. The making of china was started here in 1800.

About the end of the eighteenth century, a potter named Absolon had works at a place called "The Ovens" at Yarmouth. The work consisted of decorating the articles which were manufactured elsewhere, and very little more is known about it.

At Swansea both pottery and porcelain were made. In 1750 works were established, and in 1790

"Cambrian Pottery" became quite well known. In the early part of the next century a superior kind of ware, called "Opaque China," was made.

Leeds pottery is well known. At one time it had quite an extensive Continental trade, and the pattern-book of the pottery was issued in several languages. Alas! now it is the French and the German and the Japanese pottery books that are issued in several languages.

It is largely cream-coloured ware and such articles as candlesticks, teapots, mustard-pots, cruet-stands, tea-canisters, and sugar-basins, with covers, together with the usual dinner and tea services, that were manufactured.

Bristol claims to have made pottery at a period as remote as Edward I. Wherever excavations have been made in the city, along the north bank of the river from Bristol Bridge to Redcliffe Pit, remains of pottery and shard heaps have been discovered.

Joseph Ring, in 1787, successfully imitated the Queen's ware of Wedgwood and the best Staffordshire pottery. Ring's cream-ware is thin and well made, the edges being remarkably sharp, and the fluted pieces very regular and well defined. It is generally yellower than either Wedgwood's cream-ware or the Leeds pottery. Both of these have coloured bodies, but Ring's Bristol ware has a white body, the yellow surface tint being obtained by means of a glaze.

The mugs and jugs of Newcastle and Sunderland are much sought after on account of their quaint inscriptions.

By kind permission, we reproduce some fine specimens of this ware from the collection of Mr. W. G. Honey, of Cork, which were on view at the Cork Exhibition. Many of these jugs have a frog in the interior of the vessel. As the liquor is drunk the creature appears to be leaping into the drinker's mouth.

The mug in commemoration of the cast-iron bridge across the Wear bears the date 1793. We give three positions of the mug, and in the inverted one the frog can be plainly seen. On the reverse side are the following lines:—

THE SAILOR'S TEAR.

“ He leap'd into the boat
 As it lay upon the strand,
 But, oh, his heart was far away
 With friends upon the land. }
 He thought of those he lov'd the best
 A wife and infant dear :
 And feeling fill'd the sailor's breast
 The sailor's eye—a tear.”

Nottingham, too, has produced some excellent earthenware. Wrotham, in Kent, had an old-established factory. A dish in the British Museum is dated “Wrotham, 1699.”

London and its environs has given birth to several celebrated potteries. Fulham pottery has a worthy history. Letters patent were granted in 1671 to John Dwight, for the “misterie of transparent



SUNDERLAND FROG MUG.

(Two positions.)

From Collection of Mr. W. G. Honey.



W. G. Honey.]

SUNDERLAND FROG MUG.

(Showing interior.)

[Cork.]



earthenware, commonly knowne by the names of porcelain or China and Persian ware, as alsoe the misterie of the stone ware, vulgarly called Cologne ware." There was, too, a pottery at Mortlake. "Kishere, Mortlake," is the mark generally used. Isleworth had a small factory at Railshead Creek, Isleworth. Much of the coarse pottery made here was known as "Welsh ware."

Lambeth pottery is well known, the art productions of Messrs. Doulton having done much to popularise their ware. In the middle of the seventeenth century certain Dutch potters settled at Lambeth, and made pottery tiles. Lambeth delft ware had quite a reputation in the eighteenth century.

Some particularly quaint devices appear on the old English jugs and mugs during the seventeenth and eighteenth centuries. They were used by the common people who could not afford silver and for whom glass was too expensive a luxury. They succeeded the old leathern jacks and leathern bottles, and played no inconspicuous part in social gatherings both at home and in alehouses. Many of the mugs have two (and sometimes as many as four) handles, which were made to supply the needs of several drinkers.

These English mugs possess little artistic merit, but they come as a very interesting link in the history of the manufacture of pottery in this country. One would have thought that the conquering Roman who settled in various colonies in our islands would have left some permanent mark on our pottery; that the Norman, who possessed some artistic skill, or peradventure the Spaniard who settled in the West in Armada

days, would have taught the Anglo-Saxon a lesson in pottery; but it appears that the principles of art fell upon very stony ground in these islands.

In the national collection in the Bethnal Green Museum is a barrel-shaped mug ($5\frac{1}{2}$ inches high), which we reproduce; it is painted in blue with birds and flowers, and inscribed "William and Elizabeth



OLD ENGLISH DELFT MUG.

(Dated 1631.)

At Bethnal Green Museum.

Burges, 24th August, 1631." This delft mug is believed to be of Lambeth manufacture.

A mug of elegant shape was quite recently dug up in some excavation near Bishopsgate Street, London, for the Great Eastern Railway extension. It bore the inscription—

"The gift is small,
Good will is all,"

and was dated 1650, which conjures up pictures of crop-eared 'prentice lads and mercers of busy Chepe, and junketings at the fair by London Bridge in days when train-bands and Ironsides were as integral a part of City history as were the C.I.V.'s of a year or so ago.

Brown and chocolate-coloured body with yellow dotted decorations is a very common form of this old English ware: A Posset Mug, dated 1697, bears the inscription: "The best is not too good for you"—evidently a present of some sort, although much of this class of ware was in common use in taverns, as the inscriptions go to show. We reproduce this dated Posset Mug in the accompanying illustration; next to it, on the lowest shelf, is an old Fuddling Cup. On the top shelf is a Cradle with incised decoration. The other cradle has slip decoration by Joseph Glass, 1703; while beside it is an old Posset Pot inscribed "God bless Queen Ann." These specimens are reproduced by the kindness of Mr. S. G. Fenton, of Cranbourne Street, W.

Puzzle jugs were known in the time of Henry VIII. There is a puzzle jug at the Bethnal Green Museum, which was made by Mr. John Wedgwood, great-uncle to Joshua Wedgwood, and is dated 1691. The principle of the puzzle is that there are three spouts, each projecting from a tube which runs round the rim and down the handle to the bottom of the vessel. The top of the neck being perforated, it seems impossible to obtain any of the liquor without spilling it. The secret is to stop two of the spouts with the fingers while drinking at the third.

Other forms are the Tyg, a tall cup, with two or more handles, and decorated either with names or initials; and the Pigginn, a small shallow vessel some few inches high, provided with a long handle, and used for ladling out the liquor brewed in the tyg. The doubled-handled tygs are generally called "parting-cups," while those with more than two handles pass under the name of "loving-cups." The word tyg comes from the Anglo-Saxon "tigel," or tile, and survives in the word "tilewright" and other corruptions common in Staffordshire.

Some of the puzzle jugs bear interesting doggerel lines upon them. One runs—

"What though I'm common and well known
To almost every one in town?
My purse to sixpence if you will
That if you drink you some do spill.

Not a very good recommendation for a jug, but a very profitable alehouse amusement from mine host's point of view.

Another bears the lines—

"In this jug there is good liquor,
Fit for either priest or vicar;
But to drink and not to spill
Will try the utmost of your skill."

There is a very quaint inscription on a four-handled goblet, possibly a christening cup. It is dated 1692, and has the sides decorated with rough devices.



*By courtesy of Mr. S. G. Fenton,
Cranbourne Street.*

GROUP OF OLD ENGLISH DATED WARE.

1

Attached to one of the sides is a whistle; the mug has written upon it in atrocious spelling—

“Here is the geste of the barley corne;
Glad ham I the child is born.”

The orthography of potters in the age before School Boards is something to marvel at. Apparently the following is the gift of an amorous potter to his lady-love. I. W. has gone the way of all lovers, but the little mug he made for his sweetheart lies on the museum shelf, an object-lesson to all “golden lads and lasses” who, as Herrick’s fair daffodils, “haste away so soon.”

“Ann Draper, this cup I made for you, and so no more.—I. W.”

Dated 1707, in the days of the great Marlborough.

Some mugs have the precept, “Obeay the King,” while others bear the superscription, “Come let us drink to the pious memory of Good Queen Anne.” One or two utter the toast, “God Save King George.” A Gossip’s Bowl, dated 1726, has the couplet—

“I drink to you with all my hart,
Mery met and mery part.”

Another old mug, doubtless sent as a present, has the words—

“As a ring is round
And hath no end,
So is my love
Unto my friend.”

There is one quaint piece of advice given to all lovers who wish for success in their love affairs. It is on a level with the Shakesperian methods adopted in the conquest of Kate in the "Taming of the Shrew"—

"Brisk be to the maide you desire,
As her love you may require."



OLD PUZZLE JUG.

(Dated 1691.)

At Bethnal Green Museum.

Some of the pronunciation is as curious as the spelling. We know Pope makes "tea" rhyme with "day," as does the modern Irishman; but in the following lines "join" is evidently pronounced "jine"—

"Come, brother, shall we
join?
Give me your two pence
—here is mine"

—an invitation issued to the frequenters of some inn where the brown jug bearing the inscription had an abiding place.

Another mug essays to point a moral while the toper is draining its contents. The potter who would strew his moral lessons in stoneware had about as much sense of the ludicrous as the gentleman who used to mark the London pavements with the text "Watch and Pray," which he had printed in reverse

on the soles of indiarubber shoes he would wear. On the bottom of a drinking mug the notion is quaint enough—

“When this you see,
Remember me—
Obeay God’s Word.”

For our part, we prefer the following, which has a truer ring about it—

“Drink faire,
Don’t sware.”

A large bowl of Bristol delft bears on it “Success to the British Arms.”

A fine breezy inscription, dated 1724, smacks of the hunting field. One can hear the rollicking voices of the eighteenth-century squires such as Randolph Caldecott loved to depict. Only two lines, but they ring in one’s ears as a message from the good old times—

“On Bansted Down a hare was found,
Which led us all a-smoaking round.”

Not classical English, perhaps, any more than that of the ladies from town who declare in the family circle of the Vicar of Wakefield that they are in a “muck-sweat.”

A set of five plates bear a line of the following inscription on each—

“What is the merry man
 To entertain his guest
 With? Wine and merry jest.
 But if his wife does frown
 All merriment goes doune.”

There is an exceedingly interesting Fulham ware flip mug, which bears an inscription on it showing that it once belonged to Alexander Selkirk, from whose adventures Defoe built up his story of “Robinson Crusoe.” Doubtless this mug accompanied the Scots sailor to the lonely island of Juan Fernandez when he set sail with the Cinque Ports galley—

“Alexander Selkirke. This is my one.
 When you take me on board of ship,
 •Punch fill me full with punch or flipp.—1703,”

which suggests that it may have been a parting present from one of his friends.

Jugs and mugs with portraits of Nelson are not uncommon. A quart jug in white ware with crimson border has a man-of-war in full sail on one side, and on the other a copy of West’s picture of the “Death of General Wolfe,” probably made by Thomas Wolfe, of Stoke-on-Trent, who was related to the general. On one mug is a view of the Thames Tunnel and a portrait of the engineer Brunel, to commemorate the opening in 1843. We give as a headpiece a Sunderland jug from Mr. Honey’s collection, having floral decorations in purple lustre, and having on one side a picture of the “*Columbus*, the largest ship ever

built." On the reverse side are two jolly tars, and the inscription runs—

"Thus sailing at peril at sea or on shore,
We box the old compass right cheerly;
Toss the grog boys about, and a song or two
more
Then we'll drink to the girls we love dearly."

Mugs seem to have in former days been manufactured to celebrate some political event or great victory. There were the coronation mugs of the present Czar of Russia, at the distribution of which so many peasants lost their lives. The Transvaal War produced no china mementoes. Mafeking buttons and ticklers are more representative of modern feeling.

To us these old English mugs are as the dry bones which, if one is only skilful enough magician, resolve themselves into dream-pictures, historically accurate enough, of our forbears of the eighteenth century. Our children's children, when they come to examine our everyday ware, will find little else to observe save the legend "Made in Germany."

The field of English earthenware is very large and very diverse. We have been prohibited by space from saying anything of salt-glaze ware, of Elers, or of Astbury, and we regretfully have to pass on without touching Leeds ware. But we give an interesting illustration of a group of Mason's jugs of the celebrated "Patent Ironstone China." The largest of these jugs is 9½ in. high. This is not

a complete set, as the writer knows of the existence of a jug of smaller size, making a set to which one might appropriately adopt Wordsworth's line, "We are seven."

MILES



MASON

[Earliest mark 1780].

M. Mason.

MASON'S

CAMBRIAN-ARGIL

[Later marks].

MASON'S



[Stamped in blue - 1813].

MARKS ON MASON'S WARE.

We give, too, a set of marks used by the firm of Mason, from the early days till the factory ceased. In the advertisement mentioned below he says, "The articles are stamped on the bottom of the large pieces to prevent imposition."

Miles Mason established his pottery at Lane Delph, in Staffordshire, about 1780. "Miles Mason, late of Fenchurch St., London," so runs his advertisement in the *Morning Herald*, October 1, 1804, "having been a principal purchaser of Indian porcelain, till the prohibition of that article by heavy duties, has established a manufactory at Lane Delph, near Newcastle-under-Lyme." The "Ironstone China" was patented by Charles James Mason in 1813. It consisted in using the slag of ironstone pounded with water together with flint, Cornwall stone, and clay, and

blue oxide of cobalt. The ware is usually outlined with flowers in transfer printing, and painted and gilded by hand. Some of Mason's blue plates are in colour equal to old blue Delft. On account of its handsome decorative effect it is rapidly rising in value.



GROUP OF MASON'S JUGS.

(Largest $9\frac{1}{2}$ in. high.)

In Collection of Mr. W. G. Honey.

RECENT SALE PRICES.¹

STAFFORDSHIRE.		£	s.	d.
Jug, Bacchanalian, 13 in. high, figures in bold relief of "Bacchus" and "Pan" supported by a barrel with grotesque animal handle and dolphin spout, in rare colours and highly glazed by Voyez, Cobridge, 1788. Edwards, Son & Bigwood, Birmingham, May 13, 1902		15	0	0
Vase, Etruscan, 18 in. high, snake-and-mask handles, marked S. A. & Co. (Alcock & Co). Edwards, Son & Bigwood, Birmingham, May 13, 1902		10	0	0
MASON'S WARE.				
Vase, 27 in., decorated with flowers and gilt, and ornamented with gilded head handles supporting a cornucopia and mermaid. Gudgeon & Sons, Winchester, April 3, 1902		8	5	0

¹ By the kindness of the proprietors of the *Connoisseur* these are given from their useful monthly publication, "Sale Prices."

XII

LUSTRE WARE

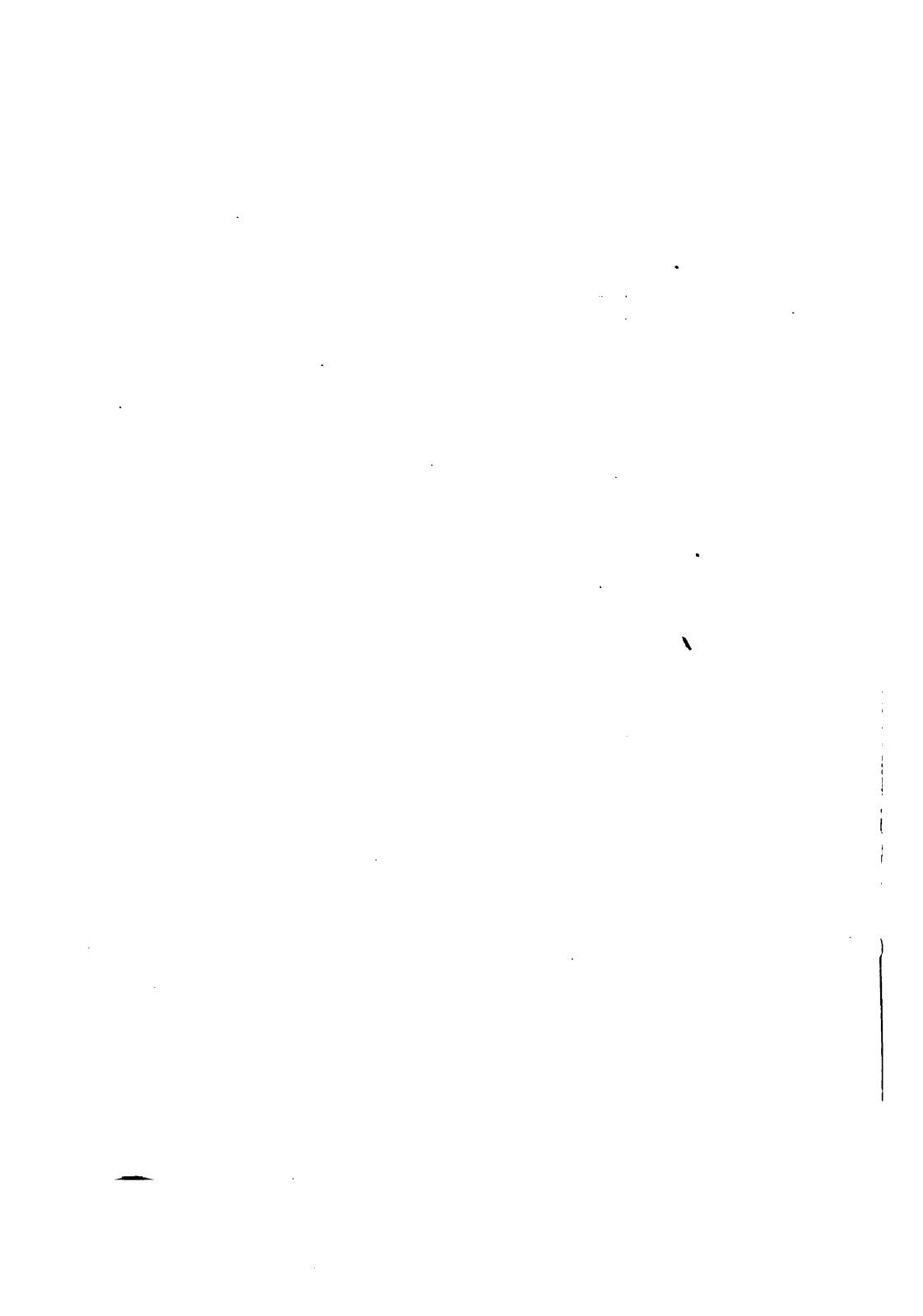



W. G. Honey.]

[Cork.

COPPER LUSTRE JUGS.

(4½ in., 6½ in., 7½ in. high.)

XII

LUSTRE WARE

THE old Spanish golden red and canary coloured lustrous dishes with Moorish ornamentation, and the wonderful Italian majolica, with its copper and purple and amber surfaces glowing like beaten metal, are probably the early masters from which our English potters took the idea which they adapted to the decoration of their pottery.

In this chapter we shall treat solely of English lustre ware. It is roughly divided into three classes—copper, silver, and gold.

The copper or brown lustre was made at Brislington, near Bristol, as early as 1770. Compared with the Spanish lustre dishes, it is more rudely orna-

mented and poor and inartistic in form compared with their Arabic designs. Our English copper lustre, or "gilty" ware, as it is called in some parts of the country and in Ireland, may be sub-divided into two classes. The plain copper lustre, in which the jug, or dish, or teapot is entirely covered with the copper



GROUP OF COPPER LUSTRE WARE.

lustre; and secondly, the partially lustrous ware, in which some portions of the pottery are in relief and are coloured with some bright pigments, or left white.

In the group of lustre ware, which we reproduce, with the exception of the centre dish, all the pieces are copper lustre. The three fine jugs are decorated with turquoise blue, as are also the two cream jugs



COPPER LUSTRE BUST.

(15½ in. high.)

From the Collection of Mr. W. G. Honey.

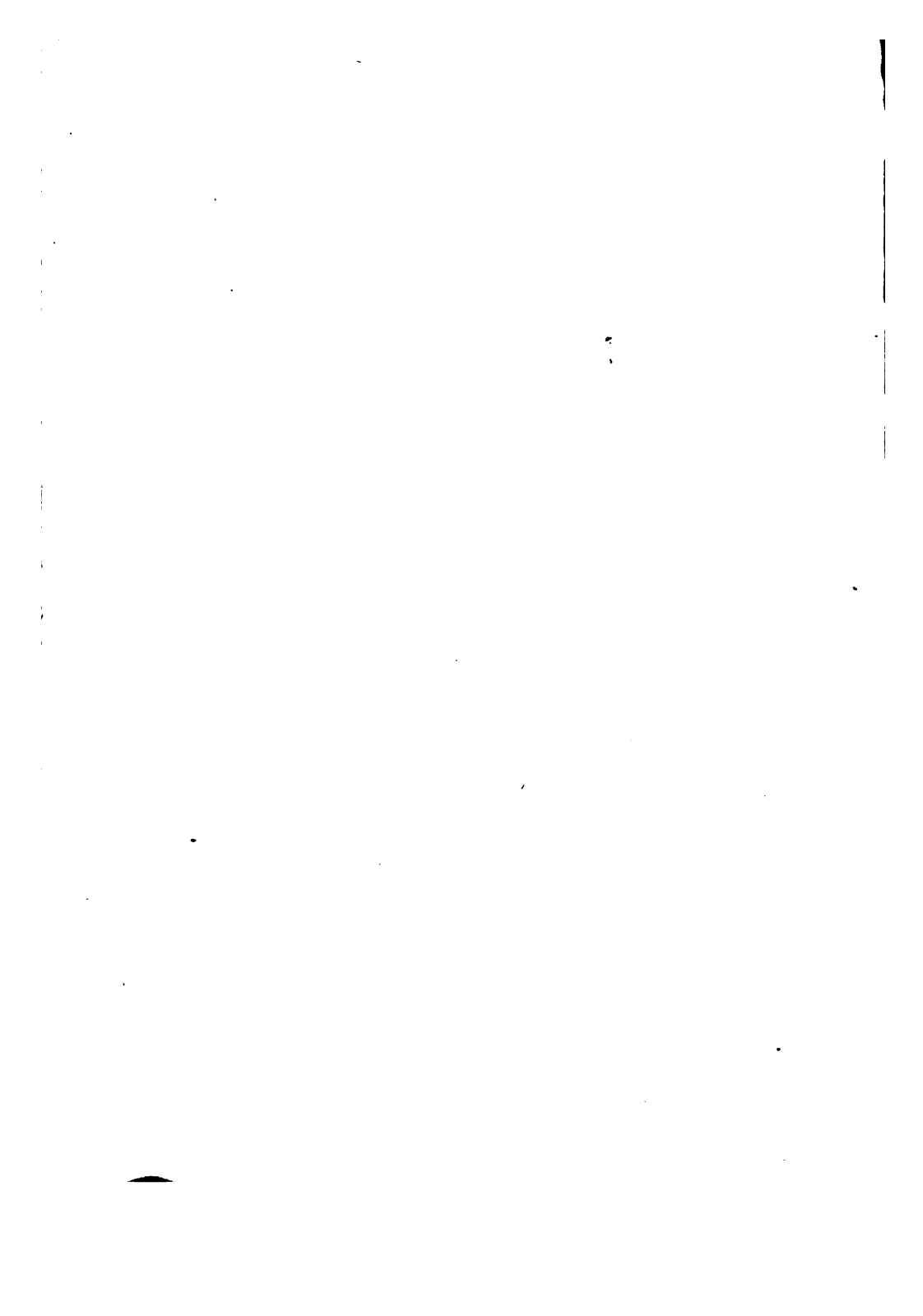

This blue, though it comes out white in our illustration, is of a deep turquoise. On the top shelf, the jug to the right is decorated with red as well as blue. It will be observed that the spouts of the jugs are in the form of a man's head with long beard, and the handle is the figure of a man's body. The scenes depicted on them are typically English in treatment.



W. G. Honey.]

[Cork.

COPPER LUSTRE JUGS.

(4½ in., 6½ in., 7½ in. high.

A castle in background and a shepherd with his flock in foreground. The small lustre cup has simply a rough-surfaced band of white running round it. The whole form a representative group of this class of ware.

The best period in the copper lustre is in the first years of the nineteenth century, before the introduction of colours in conjunction with the coppered surface. It may be observed in passing that the art

of producing copper lustre has continued in a spasmodic manner down to the present day, the latter specimens being of a rougher exterior and of a coarser finish.



COPPER LUSTRE JUG.

(8½ in. high.)

From the Collection of Mr. W. G. Honey.

By the kindness of Mr. W. G. Honey we are enabled to reproduce some fine examples of lustre ware from his collection on view last year at the

Cork Exhibition. The copper lustre bust, 15½ in. high, is a perfect example of lustre ware at its highest level. This specimen has no equal in any of the public collections. Two other illustrations, one of which appears as a neadpiece, giving half a dozen forms of copper lustre jugs, are from the same collec-



W. G. Honey,]

[Cork.

SILVER LUSTRE SUGAR-BOWL.

(3 in. high.)

tion. While the copper lustre jug, 8¼ in. high, is a beautiful specimen of fine modelling.

With regard to silver and gold lustre, that in all probability became extinct for a little time, but in recent years the great demand for silver lustre has produced a corresponding supply, manufactured abroad for the English collector, but it is very inferior

and easily detected from the early examples by its coarse and dull surface and slovenly finish.

The places where lustre ware is known to have been manufactured are at Brislington, by R. Frank, about 1770; at Etruria, by Wedgwood, in 1780; and by Wilson, in Staffordshire, in 1785; also by Moore & Co. and Dixon & Co., at Sunderland, about 1820.

Swansea, at the Dillwyn pottery (of which we



W. G. Honey,]

[Cork.

SILVER LUSTRE JUGS.

spoke in our "Chat" on Swansea), also, about 1800, is known to have produced lustre ware.

Different processes were employed in producing the lustre, but they all consist in reducing the metal from a state of combination, by dissolving it in some chemical, and depositing it in a particularly thin layer on the surface of the pottery, so that it exhibits its characteristic lustre without burnishing. As may readily be supposed, the amount of platinum used for

the silver ware, and gold for the purple or gold lustre, is extremely small.

Of the silver or platinum lustre very many fine examples exist, and it is extremely popular owing to



SILVER LUSTRE TEAPOT.

its similitude to old English silver or plate. The sugar bowl we reproduce, with beaded pattern and fluted design, is quite in the style of the Sheffield plate of the Georgian period. Of the three silver lustre cream jugs, that in the extreme right is of the same design, while the other two show at a glance

the beauty of form that silver lustre in its best period reached.

Other varieties of this silver lustre are quite plain, as in the teapot we reproduce (p. 229), which is an example of a slightly later period. This is a fine specimen of the unornamented variety of silver lustre which is undistinguishable from silver. In fact the highly burnished surface of such a teapot as this cannot be obtained on silver, the lustre is of a richer and deeper quality. Alas! it possesses the dangerous property of dissolving, like a fairy gift, into nothingness. Elfin gold will turn into a circle of whirring, dancing, mocking leaves, and if your wondrous lustre teapot slips to the ground, it lies a heap of brown earthenware fragments.

One word in passing to collectors of this ware. Do not wash your specimens any more than you can help, as warm water has a deleterious effect on the lustre, and tends to make it less brilliant; we recommend our readers to polish their lustre ware with a soft cloth, and we wish them absolute and entire freedom from all mishaps. Treat the ware lovingly and kindly, it will never come again; the potters who made it are dead, the modern imitator is but a poor imitator, fraudulent at heart and feeble in result; if cunning lie in his heart it is not in his finger-tips, for, of a truth, his hand has lost its cunning.

Besides the plain silver lustre, there is a decorated variety which is very handsome, and much sought after. Sometimes the ground is of silver lustre decorated in white, and sometimes the ground is white with an elaborate pattern of foliage, of fruit,

or of birds, woven in silver thread. The rarest of this variety is the silver pattern on a canary ground.

The first method, with the design left in white, was produced in handsome and highly artistic styles, and



SILVER LUSTRE JUG (5 IN. HIGH).

(White Decoration.)

From the Collection of Mr. W. G. Honey.

there is a pattern known as the "Resist" pattern, which is much sought after.

From Mr. W. G. Honey's collection we have selected a very good example of this silver lustre

with design in white. Though not the "Resist" pattern, its artistic excellence speaks for itself.

With regard to gold or purple lustre, the middle dish in the group in our illustration is gold lustre ware,



GOLD LUSTRE JUG.

(Raised coloured flowers.)

From the Collection of Mr. W. G. Honey.

and is probably of Swansea manufacture. Wedgwood produced a gold lustre of remarkable brilliancy. The dish above alluded to is decorated with stags and staghounds, but in some of the gold undecorated examples, such as Wedgwood's, covered with a

mottled ruby-gold lustre, the effect was due entirely to the shape and to the lustre.

The reason that this variety is called gold or purple lustre is that in the lights it shines like gold, and the rest of the pattern in those pieces decorated with flowers and floral pattern, glows with a rich purple.

This purple lustre shows more signs of the hand of time than any of the other lustres, and it is nearly always found to be partially worn off. We give an interesting example of a jug with gold lustre ground and raised coloured flowers from Mr. W. G. Honey's collection.

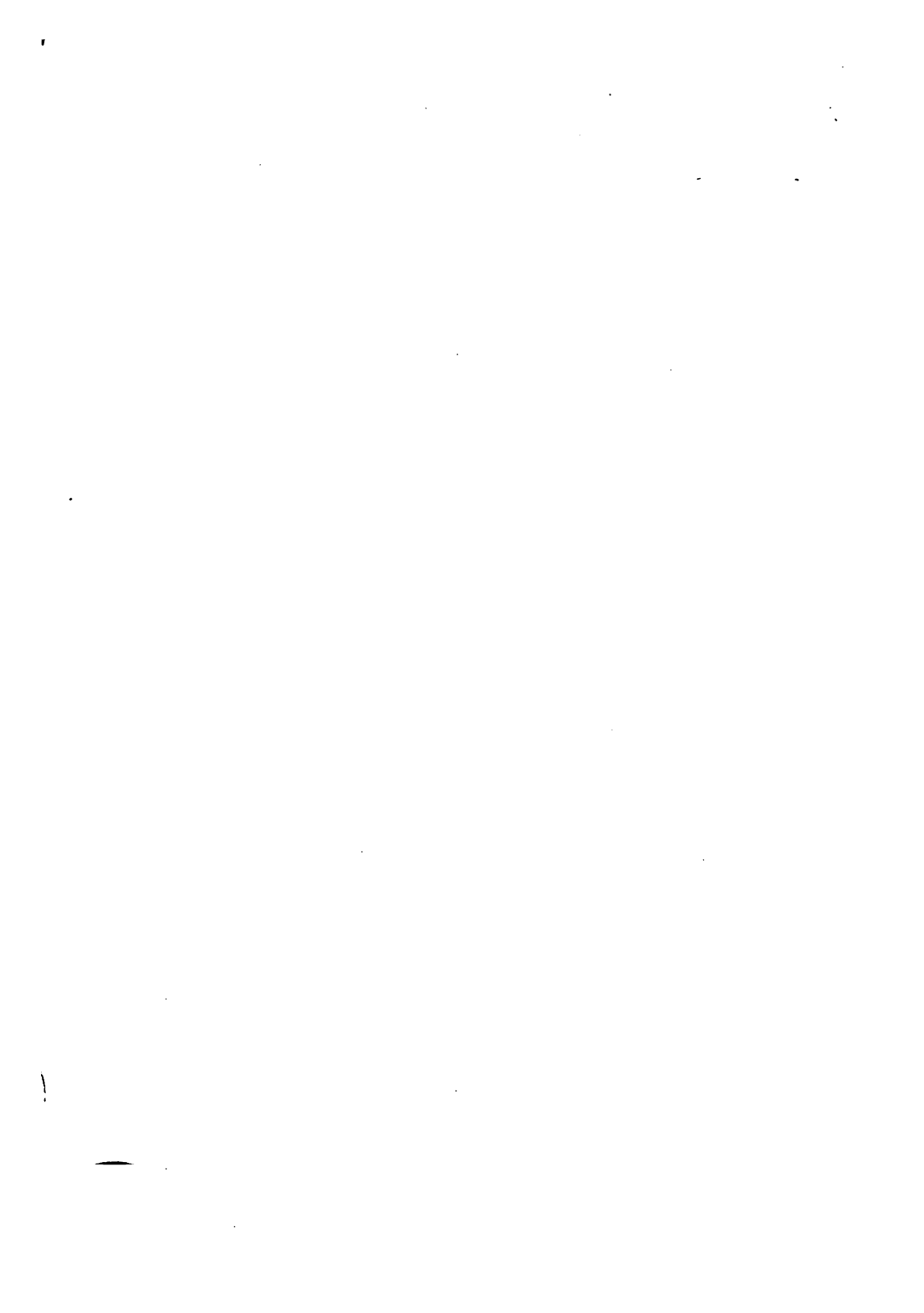

XIII

LIVERPOOL WARE



*In possession of Messrs.
Repton & Son.*

OLD LIVERPOOL TILES.

(Transfer-printed in black.)

XIII

LIVERPOOL WARE

IT is the hope of the writer of these "Chats" that Worcester and Derby, Bristol and Plymouth, Bow and Chelsea have become something more than mere names to the readers who have followed our journeyings. The china-shelf has been shown to hold the monuments of men's lives. Behind the delicate pencillings and the shower of rose-leaves lies many a tragic story. Liverpool and its ware is not the least of the great landmarks in the history of English ceramic art.

In entering on the threshold of the history of Liverpool, and of the printed ware stated to have been first produced there, we find ourselves in the midst of a controversy. If discussions upon points of china-collecting were waged physically, the

opponents in their heat would have demolished each other long ago with their own china collections, but luckily, they have confined themselves to hurling opinions and nothing more tangible. Philosophically, they have agreed to differ, and have parted good friends, to renew the argument another day, or they have each gone to his last home and the echoes of the conflict have come down to us, and fresh battles are fought over the theories of dead collectors. At the present moment a wordy war is being waged over Lowestoft, and the laurels of that much-disputed factory are in great danger of being snatched away.

To John Sadler, of Liverpool, is generally ascribed the honour of having discovered the useful art of printing on pottery from copper-plate engravings. He was the son of Adam Sadler, a printer, in Liverpool, who had formerly served as a soldier under the Duke of Marlborough in the wars in the Low Countries. John Sadler carried on the business of an engraver in Harrington Street, and having noticed that some of his waste prints were used by children to stick on to fragments of earthenware obtained from the potteries, he commenced experiments with a view of extending this application to the purposes of decoration.

He associated himself about the year 1750 with Guy Green, who had succeeded to the printing business of Adam Sadler.

The secret of the manner in which an engraving was transferred from a copper-plate to the rounded surface of a bowl or a teapot, was well kept, but it

was fairly obvious that in some way or another the design was transferred to paper and then retransferred to the china object to be decorated.

Sadler and Green, after working at the discovery, applied for a patent. The value of the invention can best be understood by the following affidavit made by John Sadler and Guy Green, in 1756.

"I, John Sadler, of Liverpoole, in the county of Lancaster, printer, and Guy Green, of Liverpoole aforesaid, printer, severally maketh oath, that on Tuesday, the 27th July, inst., they, these deponents, without the aid or assistance of any other person or persons, did, within the space of six hours, to wit, betwixt the hours of nine in the morning and three in the afternoon of the same day, print upwards of 1,200 earthenware tiles of different patterns, at Liverpoole aforesaid, and which, as these deponents have heard and believe, were more in number, and better, and neater than 100 skilful pot painters could have painted in the like space of time in the common and usual way of painting with a pencil; and these deponents say that they have been upwards of seven years in finding out the method of printing tiles, and in making tryals and experiments for that purpose, which they have now, through great pains and expense, brought to perfection."

Two printers doing the work of a hundred tile painters! The stupendous nature of the invention is seen in the light of this statement. Caxton never made a greater discovery when he set his type moving, and the illuminated manuscripts of the monks became the printed page in the hands of the

common people. Josiah Wedgwood, with characteristic foresight, saw the value of the work of Sadler and Green, and his waggons made weekly journeys from Staffordshire up to Liverpool laden with his Queen's ware to be decorated in the new style.

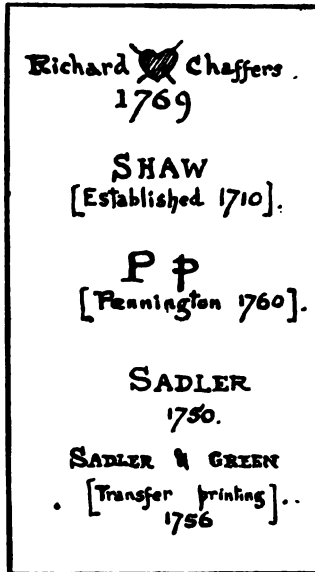

EARLY LIVERPOOL MARKS.

To come back to the controversy for a moment, it is claimed that Worcester was first to produce printed china. There is at the Bethnal Green Museum a printed mug of Worcester, dated 1757. It will be remembered that the date of Sadler and Green's affidavit was 1756. But a claim is made for a third factory—Battersea. There is a letter from Horace Walpole to Bentley, dated 1755, in which he says: "I shall send you, too, a trifling snuff-box, only as a sample of the new manufacture of Battersea, which is done from copper-plates." There are also dated pieces of this Battersea enamel with the design printed upon them, dated as early as 1753 and 1754. In all probability Worcester derived the secret from Battersea, as Robert Hancock, of Worcester fame, who signed some of

CHRISTIAN. the older pieces, was formerly an engraver at Battersea.

REID & Co.



LIVERPOOL MARKS
(1756-1822).

John Pennington, celebrated for his punch-bowls and for a very fine blue ware, are all well known to collectors of Liverpool ware. We give the marks of these factories, and of other Liverpool makers: Philip Christian (1760-1775), W. Reid & Co. (1756-1760), Herculaneum Pottery (1790-1841). Staffordshire had its Etruria and Lancashire its Herculaneum. In the earlier days of the potter

In spite of this fact there is every reason for believing that at Liverpool, Sadler and Green independently discovered the art of printing on china, as their affidavit declares them to have been engaged upon it for seven years, which takes them back to 1749.

Of the earlier potters of Liverpool, we have little space to deal in this "Chat." Chaffers, a contemporary of Josiah Wedgwood, and a formidable rival of the Staffordshire potter;

Thomas and Samuel Shaw;

HERCULANEUM.



LIVERPOOL MARKS
(1822-1841).

classic names were much in vogue. A favourite pattern in Herculaneum china was a series of the towns of England printed on the pieces, with the name in a medallion at the bottom of the piece. The bird is the liver, being the crest of the city of Liverpool, and was used at Herculaneum by Messrs. Case, Mort & Co. in 1833. The anchor mark is between this date and 1841, when the factory ceased.

When it is remembered that Wedgwood had his ware printed by Sadler and Green and that Bow sent to Liverpool to have the Liverpool designs transferred to the Bow china, it is easy to understand how complicated it becomes to determine with exactitude how little or how much was actually printed at Liverpool, because there came a time when the secret leaked out and when other factories besides Liverpool and Worcester began to print their own wares.

We reproduce a Liverpool mug, printed in brownish red colour, representing a lover and his lass. It is typically English in treatment and design, and it is this quality which makes Liverpool printed ware so interesting. There is nothing like it in any of the Continental wares. The quaint and delicate English pastoral scene breathes of the eighteenth century. The refrain might run:—

“ Phyllida, my Phyllida !
She takes her buckled shoon,
When we go out a-courting
Beneath the harvest moon.

The ladies of St. James's!
You scarce can understand
The half of all their speeches,
Their phrases are so grand :



*In possession of Mr. S. G. Fenton,
Cranbourne Street.*

OLD LIVERPOOL MUG (4 IN. HIGH).

(Printed in brown.)

But Phyllida, my Phyllida!
Her shy and simple words
Are clear as after rain-drops
The music of the birds."

Or take the old Liverpool jug with the landscape printed in black on one side, and the humorous heads, entitled "Courtship and Matrimony," on the other; which heads, by the way, will our readers kindly turn upside down to gather what the acid doggerel written underneath alludes to. It is a pity the jug is not perfect, but the top has a metal



OLD LIVERPOOL JUG (7½ IN. HIGH).

(Transfer-printed in black.)

Landscape and Heads entitled "Courtship and Matrimony."

From the Collection of Capt. H. F. Maclean.

band which remedies the broken spout. The lines underneath the heads run:—

“When two fond fools together meet,
 Each look gives joy, each kiss is sweet,
 But wed, how crabb'd and cross they grow
 Turn upside down and you will know.”

We reproduce as a headpiece two exquisitely black

printed Liverpool tiles. It is true they are badly damaged, but their quaint designs were worth the preserving. The one with the gallant sportsman firing at a deer at very close range is queerly out of



LIVERPOOL MUG (6 IN. HIGH).

(Transfer-printed and partly coloured after glazing.)

From the Collection of Capt. H. F. Maclean.

perspective. The other tile is a typically English rural scene, and pity it is that more of our rustic scenery has not found its way to our national china.

Another of our illustrations is that of a Liverpool

mug with subject entitled "The Tithe Pig," in which the vicar appears to have come off worst in a wordy encounter with two of his parishioners. There is a grim humour about many of the eighteenth-century decorated mugs and jugs which are a record in ceramics of party strifes and of long-forgotten social enmities.

It will be seen that the Liverpool printed ware has in it an element of decoration which some of the other wares do not possess. Many of our readers doubtless possess specimens of this black or brown printed ware, mugs, or tiles, or teapots with old-world scenes upon them like the landscapes of our illustration. Shepherds and herds, fifers and fiddlers and dancers, village-green sports, lads and lasses "dancing the hays"—these are the homely scenes transferred from the old copper-plates.

RECENT SALE PRICES.

	£	s.	d.
Liverpool bowl, large, painted in blue, orange-brown edge, decorated with Hogarth's "Midnight Conversation." Dated 1748. Sotheby, December, 1903	16	10	0
Liverpool transfer-printed tiles, "Æsop's Fables." Sotheby, December, 1903			
From 10s. each to	1	1	0
Liverpool transfer-printed tiles, Milkman asleep aroused by Dairymaid; signed, "J. Sadler." Sotheby, December, 1903	1	4	0
Small bowl, painted in blue; subject, Man with an Axe; initials inside bowl, "B. A. E." Dated 1769. Sotheby, December, 1903.	5	0	0

XIV

WEDGWOOD

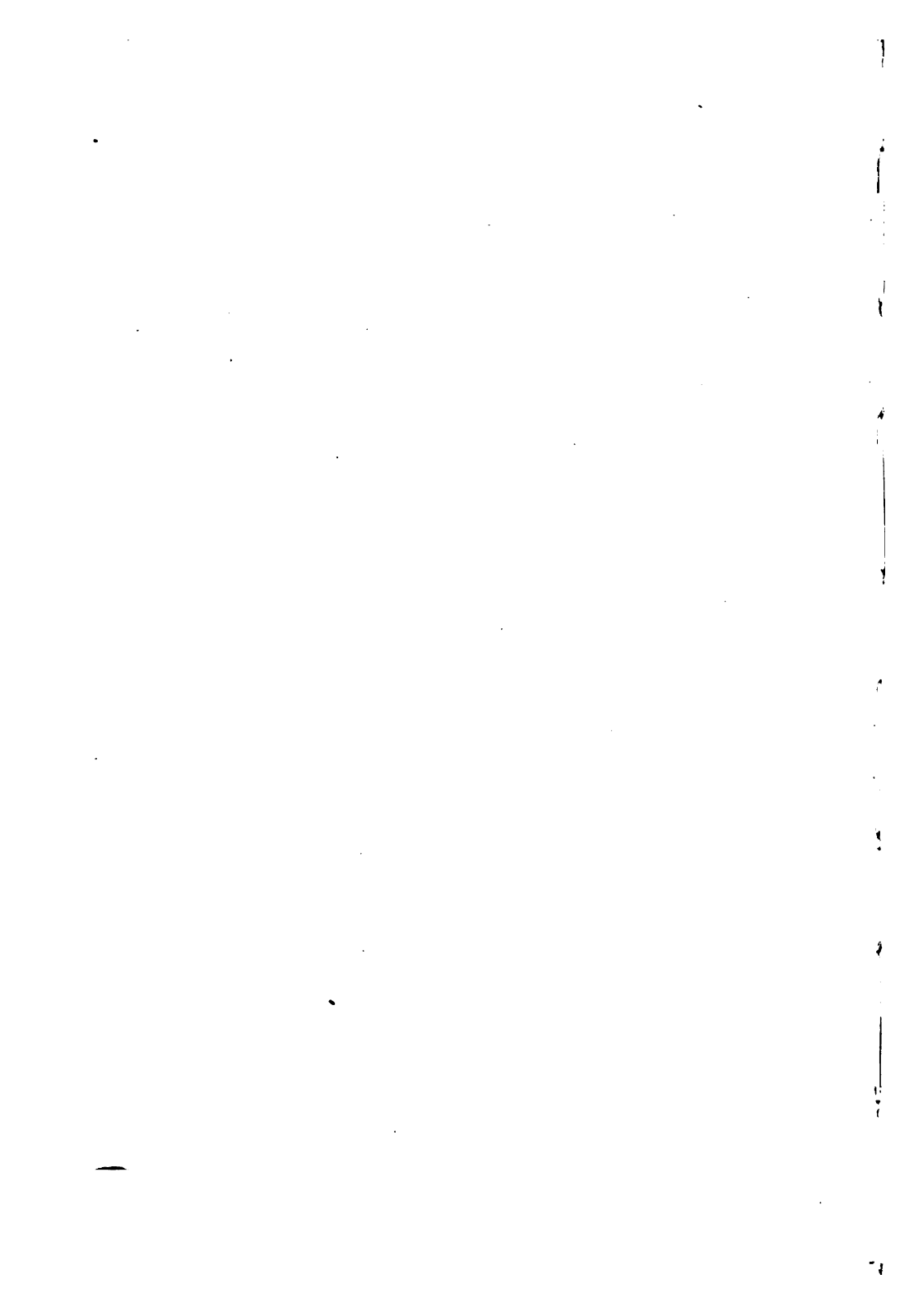



WEDGWOOD JASPER CUP.

XIV

WEDGWOOD

THE pottery made in England did not exhibit any marked characteristic, nor was it of much artistic value until Josiah Wedgwood, by his genius, raised Staffordshire ware to such a degree of perfection that it was universally used on the Continent of Europe.

Josiah Wedgwood, the youngest of a family of thirteen, was born in 1730, and came of a race of potters. There were Wedgwoods, potters, at Burslem, in the seventeenth century. We give an illustration of a puzzle jug having the inscription, "John Wedg Wood, 1691" (see p. 212).

Young Josiah left school at the age of nine and was apprenticed to his brother. At eleven, he had a most virulent attack of small-pox, which left him a weakling. Later on in life, he had to have one of his legs amputated owing to a weakness which he

always had after his first terrible illness. Physically handicapped from the start, Josiah Wedgwood—wooden-legged though he was for over a quarter of a century—was the prince of English potters. His genius was coupled with great business capability. His inventions were eminently successful. Starting with £20, which his father left him, he died worth over half a million.

Thoroughness seems to have been his policy, and prosperity always attended him. He interested himself in getting an Act of Parliament for better roads in the vicinity of the Staffordshire potteries. He cut the first sod of the Grand Trunk Canal.

His aim was a glorious one. "Let us make all the good, fine, and new things we can," he said to his partner Bentley once, "and so far from being afraid of other people getting our patterns, we should glory in it, and throw out all the hints we can, and, if possible, have all the artists in Europe working after our models."

He allowed no imperfect thing to leave his factory. It is a quaint scene one conjures up of the potter who, when going through his works, used to lift the stick he leant on and smash to pieces some offending dish or vase, saying, "This won't do for Josiah Wedgwood."

The beginnings of Wedgwood ware were simple enough. In 1752, Josiah left Burslem to go to Stoke, where he was engaged in manufacturing knife-handles and like objects in imitation of agate and tortoiseshell. Subsequently he entered into partnership with John Harrison, of Newcastle, and

their wares were made at Stoke. In 1754, Wedgwood and Harrison entered into partnership with Thomas Whieldon at Little Fenton, the most eminent potter of his day. Shortly after Harrison disappears from the partnership. This connection between Whieldon and Wedgwood was a most important one. Their principal manufactures were tortoiseshell plates and dishes, cauliflower jugs, tea-pots with crabstock handles, and agate knife-handles.



CUP AND SAUCER.
WHIELDON TORTOISESHELL WARE.

While with Whieldon, Wedgwood produced a new green earthenware, highly glazed and decorated with flowers and fruit, which was mainly used for dessert services.

The tortoiseshell ware now known by Whieldon's name is very beautifully made. Usually the plates and dishes are hexagonal or octagonal in shape, with very finely moulded edges, and having a mottled and variegated arrangement in colour, which more resembles marble than tortoiseshell.

Wedgwood made snuff-boxes, and various trinkets intended to be mounted in metal. These productions of his were coloured to represent precious stones. When the jewellers of London and Bath were shown these wares, they considered them a valuable discovery, the secret of which they could not discover. But learning the low price at which Wedgwood was intending to sell them they grew less favourable, probably from thinking the imitation would ruin the sale of genuine jewels.

We learn, too, that Wedgwood at this time was so incapacitated from attending to his business, owing to the remains of his old complaint, that he was obliged to communicate the secret of the method and proportions of his mixtures to a workman.

The ware manufactured by Whieldon, both during his partnership with Wedgwood and afterwards, are of good quality, and are highly prized by collectors. A tortoiseshell plate costs a sovereign to-day.

Of course none of these early wares of Wedgwood are marked. We shall show how he laid the foundation of his manufactory, which he called "Etruria," after the Italian home of the famous Etruscans, whose work he admired and imitated.

What Wedgwood did for Staffordshire is shown best in the following sentence by M. Faujas de Saint Font in his "Travels," who says, speaking of the Wedgwood ware : "Its excellent workmanship, its solidity, the advantage which it possesses of sustaining the action of fire, its fine glaze, impenetrable to acids, the beauty and convenience of

its form, and the cheapness of its price, have given rise to a commerce so active and so universal that in travelling from Paris to Petersburg, from Amsterdam to the furthest part of Sweden, and from Dunkirk to the extremity of the South of France, one is served at every inn with English ware. Spain, Portugal, and Italy are supplied, and vessels are loaded with it for the East and West Indies and the continent of America."

Leaving the biographical side of the subject, we come to the actual productions of Josiah Wedgwood. We left him in partnership with Whieldon. That partnership ended, he commenced manufacturing on his own behalf. He speedily found that one pottery was not enough to satisfy his tireless energies. He became the owner of two. In 1762, he presented Queen Charlotte with a breakfast service of cream-coloured earthenware. In return he received the title of "Potter to her Majesty," and his Queen's Ware became a great success. Every fortnight a waggon left Burslem for Liverpool with a freight of this ware, to be decorated by Messrs. Sadler and Green by their transfer process at Liverpool.

About this time he took his cousin, Thomas Wedgwood, into partnership, and later Thomas Bentley, of Liverpool, a man of great taste, who exercised no inconsiderable influence upon the style of design of the new pottery at Etruria. A man of wide reading and culture, it was he who supplemented Wedgwood's practical efforts by his theories. It was always Wedgwood first, but Bentley was

an ideal second. He took no part in what Wedgwood termed the "useful" side of the manufactory, such as, for example, the manufacture of Queen's Ware and other articles for everyday use. Bentley's partnership was only concerned with the "ornamental" side of the pottery, such as the manufacture of vases and works of art.

In 1769 Etruria was opened, and Josiah Wedgwood might have been seen at the potter's bench and Thomas Bentley at the wheel, and their united labours produced the first vase, having an inscription which runs:—

JUNE XIII., MDCCLXIX.
ONE OF THE FIRST DAY'S PRODUCTIONS
AT
ETRURIA IN STAFFORDSHIRE,
BY
WEDGWOOD AND BENTLEY.
ARTES ETRURIÆ RENASCUNTER.

The subject of decoration is Hercules in the Garden of the Hesperides, and was a forerunner of those classical pieces which have made Wedgwood as honoured a name in Europe as that of Palissy the Frenchman, of Lucca del Robbia the Italian, or of Bottcher the German.

The range of the Wedgwood ware may be gathered from the fact that in one of the catalogues the productions are divided into twenty distinct classes. It is not our intention to enumerate these, but they comprised series of medals and medallions of the

Cæsars, the Roman emperors, the heads of the Popes (consisting of no less than two hundred and fifty-three medallions), a hundred heads of the kings of England and France, together with "heads of illustrious moderns." In addition to these there were admirable busts, some being twenty-five inches in height, of Lord Chatham, Cornelius De Witt, John De Witt, Plato, and many more. These were in black basalt, durable as marble. Lamps and candelabra of antique forms were produced from "two shillings apiece to five guineas."

In passing, we may refer to the above fact to show why Wedgwood or any other ware varies in value so much at the present day. Obviously a two-shilling lamp will not be as valuable as a five-guinea one. Readers learn that certain china has fetched a large price in the auction-room. Sometimes they erroneously infer that other china they possess, which bears the mark of the same factory, is equally valuable. The above will point the moral of the story. It is a fact that cannot be too often insisted upon that the great factories turned out productions by the ton, many of them intended for ordinary everyday use, and though bearing their mark, yet not valuable from the collector's point of view.

There are, of course, other reasons why china is or is not valuable, but this is a very solid reason too often overlooked. To be able to differentiate the good from the bad, "that is the question." To know that a specimen is good is one thing, to give the reason why is another. When the reader begins to do this he or she is already a connoisseur.

In order to give a fairly proportionate idea of what Wedgwood ware is, we quote a list and description of six different kinds of ware in his own words:—

“ 1. “ A *terra-cotta* ; resembling porphyry, granite, Egyptian, pebble, and other beautiful stones of the silicious or crystalline order.



WEDGWOOD TERRA-COTTA VASES.

“ 2. *Basaltes* or black ware ; a black porcelain biscuit of nearly the same properties with the natural stone ; striking fire with steel, receiving a high polish, serving as a touchstone for metals, resisting all the acids, and bearing without injury a strong fire ; stronger, indeed, than the basaltes itself.

"3. *White porcelain biscuit*, of a smooth, wax-like surface, of the same properties with the preceding, except in what depends upon colour.

"4. *Jasper*; a white porcelain biscuit of exquisite beauty and delicacy, possessing the general properties of the basaltes, together with the singular one of receiving through its whole substance, from the admixture of metallic calces with the other materials, the same colours which those calces communicate to glass or enamels in fusion—a property which no other porcelain or earthenware body of ancient or modern composition has been found to possess. This renders it peculiarly fit for making cameos, portraits, and all subjects in bas-relief, as the ground may be of any particular colour, while the raised figures are of a pure white.

"5. *Bamboo*, or cane-coloured biscuit porcelain, of the same nature as No. 3.

"6. A *porcelain biscuit*, remarkable for great hardness, little inferior to that of agate. This property, together with its resistance to the strongest acids and corrosives, and its impenetrability by every known liquid, adapts it for mortars and many different kinds of chemical vessels.

"These six distinct species, with the Queen's Ware already mentioned, expanded by the industry and ingenuity of the different manufacturers into an infinity of forms for ornament and use, variously painted and embellished, constitute nearly the whole of the present fine English earthenwares and porcelain which are now become the source of a very extensive trade, and which, considered as an object

of national art, industry, and commerce, may be ranked amongst the most important manufactures of the kingdom."

Of these various wares we give illustrations. The three vases we reproduce are fine examples in imitation of porphyry and other precious stones (see p. 256). The material is so hard that it can be worked upon by the lapidary, and takes as fine a polish as the real stone it resembles.



WEDGWOOD. JASPER VASE.

Of the celebrated basaltes or black ware, sometimes called Egyptian ware, the vase we reproduce as the first made at Etruria was of this class, and we give two other examples.

We give two very beautiful specimens of the Jasper ware. This wonderful ware was made in seven colours: blue, lilac, pink, sage-green, olive-green, black, and yellow. Specimens of this last colour are very rare.

We reproduce a blue jasper Wedgwood vase and pedestal from Mr. W. G. Honey's collection exhibited at the Cork Exhibition.



WEDGWOOD. BLUE VASE AND PEDESTAL.

(24 in. high.)

In Collection of Mr W. G. Honey.

“Future ages may view the productions of the age of George III. with the same veneration that we now behold those of Alexander and Augustus,” writes

Wedgwood of his cameo portraits, with fine enthusiasm.

Having dealt with the biographic side of Wedgwood ware, and of the genius of the great



Reproduce by kind permission
of proprietors of "Connoisseur."

WEDGWOOD PLAQUE (designed by Flaxman).

L'ENTENTE CORDIALE.

Mercury uniting the hands of England and France.

Josiah Wedgwood, and having enumerated the various classes of ware originated by him, we come now to the consideration of his classic wares, of which the wonderful replica of the Portland Vase stands as the most notable example.



THE BARBERINI OR PORTLAND VASE.

(Copied by Josiah Wedgwood.)

In British Museum.

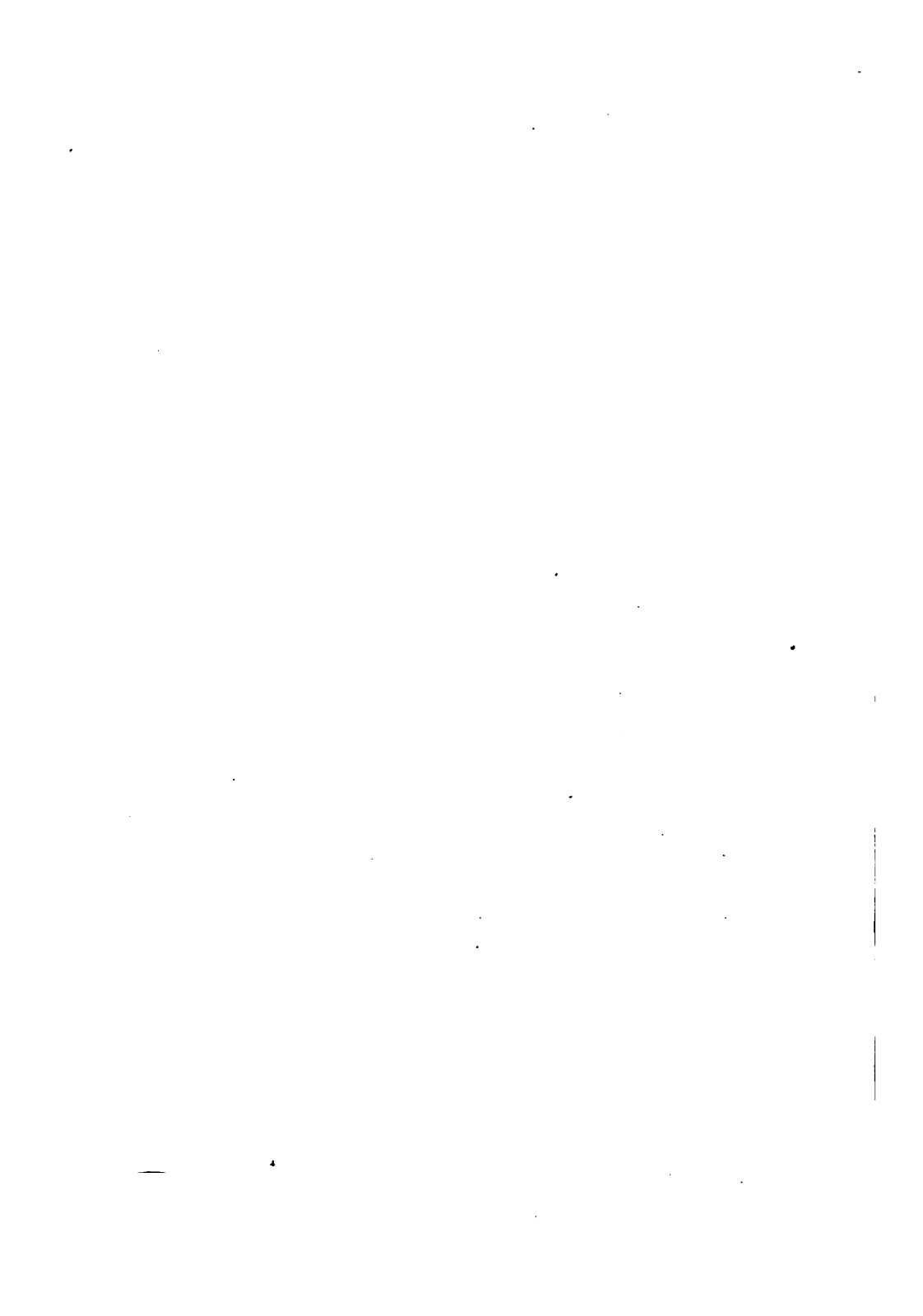

In passing, we mention the celebrated service of Wedgwood made for the Empress Catherine II. of Russia, which took eight years to complete. It consisted of 952 pieces, of which the cost was about £3,000. This splendid service had upwards of 1,200 views of the seats of noblemen and gentlemen in various parts of England. A large service for Queen Charlotte of views in black enamel of palaces and seats of the nobility took three years to execute.

To his celebrated "Jasper" ware, Wedgwood devoted immense and never-ending skill to bring it to its final perfection.

The use to which he put this jasper is well illustrated in his series of beautiful portrait medallions. We reproduce a design of a plaque by Flaxman, representing the hands of France and England being joined together by the god Mercury.

Wedgwood was enabled, by the patronage of noblemen who possessed fine classic examples and gladly lent them to the great potter, to copy some of the finest specimens of the old art of the Greeks. He was thus enabled to produce the celebrated "Dancing Nymphs" and the "Head of Medusa" from Sir William Hamilton's collection; and to other great collections he was similarly indebted.

In 1787, the collection of the Duchess of Portland came under the hammer. The sale included the celebrated Barberini Vase, which was dug up by order of the Pope Barberini, named Urban VIII., about the first quarter of the seventeenth century. This urn contained the ashes of the Roman Emperor

Alexander Severus and his mother, and had been deposited in the earth about the year 235 A.D.

The body of this vase, now known as the Portland Vase, which was composed of glass, is a rich dark blue, approaching black. The snow-white figures which appear on it are in bas-relief. It is a magnificent example of ancient art.

At the sale above alluded to, the Duke of Portland and Wedgwood were contesting hotly for possession of the vase. The price had reached a thousand guineas. At this moment the Duke, crossing to Wedgwood, asked him why he wished to possess the vase, to which the potter replied that he was desirous of copying it. The Duke immediately offered the loan of the piece, and the vase was thus knocked down to the Duke of Portland, and Wedgwood borrowed it from the owner for a twelvemonth.

The subsequent history of the vase is interesting. The Duke of Portland, as one of the trustees of the British Museum, allowed it to be exhibited there. In 1845 a fanatic dashed this priceless gem to pieces with a stone. Owing to the defective state of the law he escaped with a very slight punishment. But so great a sensation did the affair cause that an Act was at once passed by Parliament making similar offences punishable by terms of imprisonment. The pieces of the vase were skilfully joined, but the fractures are still visible, as will be seen from our illustration. It is now in the "Gold medals room" of the British Museum, and by its side is one of the fifty copies which Wedgwood made for subscribers at fifty guineas apiece. The vase itself once changed

hands for eighteen hundred guineas, and one of Wedgwood's copies fetched two hundred and fifteen guineas in 1892.

The body used for this vase was black jasper, a body used on but three other occasions. The figures on it were worked up and cut to the utmost degree of sharpness and finish, by the seal and gem engraver—a striking piece of reproduction. The original moulds are still in existence, and Messrs. Wedgwood still produce copies both in black and in a deep blue ground. But the price is in shillings and not in guineas nowadays.

Among the various catalogues issued by Wedgwood, some were issued in Dutch and in French. There is one, dated 1775, which contains a perfect little essay to the possible buyer of his ware. From the point of view of the potter and artist, he gives reasons for the genuine work of art costing more money than an unworthy and feeble imitation.

Wedgwood writes so simply and naturally that it is worth the perusal of all who love china for china's sake, to ponder over what the master potter says:—

“The proprietors of this manufactory hope it will appear to all those who may have been pleased to attend to its progress, that ever since its establishment it has been continually *improving* both in the variety and in the perfection of its productions.

“A competition for *cheapness*, and not for *excellence of workmanship*, is the most frequent and certain cause of the rapid decay and entire destruction of arts and manufactures.

“The desire of selling much in a little time without

respect to the *taste* or *quality* of the goods, leads manufacturers and merchants to ruin the reputation of the articles which they manufacture and deal in ; and whilst those who buy, for the sake of a fallacious saving, prefer mediocrity to excellence, it will be impossible for manufacturers either to improve or keep up the quality of their works.

“ This observation is equally applicable to manufacturers and to the productions of the Fine Arts ; but the degradation is more fatal to the latter than the former, for though an ordinary piece of goods, for common use, is always dearer than the best of the kind, yet an ordinary and tasteless piece of ornament is not only *dear* at any price, but absolutely *useless* and *ridiculous*.

“ All works of art must bear a price in proportion to the skill, the taste, the time, the expense, and the risk attending the invention and the execution of them. Those pieces that for these reasons bear the highest price and, which those who are not accustomed to consider the real difficulty and expense of making *fine things* are apt to call *dear*, are, when justly estimated, the *cheapest* articles that can be purchased ; and such as are generally attended with much less profit to the artist than those that everybody calls *cheap*.

“ There is another mistake that gentlemen who are not acquainted with the particular difficulties of an art are apt to fall into. They frequently observe that a handsome thing may be made as cheap as an ugly one. A moment's reflection would rectify this opinion.

“The most successful artists know that they can turn out ten ugly and defective things for one that is beautiful and perfect in its kind. Even suppose the artist has the true idea of the kind of beauty at which he aims, how many lame and unsuccessful efforts does he make in his design, and every part of it, before he can please himself? And suppose one piece is well-composed and tolerably finished, as in vases and encaustic paintings, for instance, where every succeeding vase, and every picture, is made not in a mould or by a stamp, but separately by the hand, with the same attention and diligence as the first, how difficult must it be to preserve the beauty of the first model.

“It is so difficult that without the constant attention of the master’s eye, such variations are frequently made in the form and taste of the work, even while the model is before the workman, as totally to change and degrade the character of the piece.

“*Beautiful forms and compositions* are not to be made by chance; and they never were made nor can be made in any kind at a small expense; but the proprietors of this manufactory have the satisfaction of knowing, by a careful comparison, that the prices of many of their ornaments are *much lower*, and of all of them as *low* as those of any other ornamental works in Europe, of equal quality and bisqué, notwithstanding the high price of labour in England, and they are determined rather to give up the making of any article than to degrade it. They do not manufacture for those who estimate works of ornament by their *magnitude*, and who

would buy pictures at *so much a foot*. They have been happy in the encouragement and support of many illustrious persons who judge of the works of Art by better principles; and so long as they have the honour of being thus patronised, they will endeavour to support and improve the quality and taste of their manufactures."

Such were Wedgwood's ideals, and he raised the making of pottery in England into a fine art. The inscription on his monument at Stoke-upon-Trent shows the esteem with which his contemporaries held him.

Sacred to the Memory of
 JOSIAH WEDGWOOD, F.R.S. & S.A.,
 Of Etruria, in this County,
 Born in August, 1730, died January 3rd, 1795,
 Who converted a rude and inconsiderable manufac-
 ture into an elegant art and an important
 part of national Commerce.
 By these services to his country he acquired an
 ample fortune,
 Which he blamelessly and reasonably enjoyed,
 And generously dispensed for the reward of merit
 and the relief of misfortune.
 His mind was inventive and original, yet perfectly
 sober and well regulated;
 His character was decisive and commanding, with-
 out rashness or arrogance;
 His probity was inflexible, his kindness unwearied;

His manners simple and dignified, and the cheerfulness of his temper was the natural reward of the activity of his pure and useful life.

He was most loved by those who knew him best, And he has left indelible impressions of affection and veneration on the minds of his family, who have erected this monument to his memory.

The marks used by the Wedgwoods have been few. It is usually the name Wedgwood, occurring in various sized type from time to time. In passing, we may say that the manufacture of china was never attempted by the great Josiah. *His work was earthenware and not porcelain.* But some of it had many of the qualities of china, the more delicate ware being nearly semi-transparent, as is china. About the year 1808, and only for a few years, was china made at Etruria, and then not to any extent ;



consequently specimens are very scarce. The mark on this china is the name WEDGWOOD in small capitals printed in red or blue.

On all other wares the name WEDGWOOD is impressed, in some specimens in large capitals, in others in small capitals, WEDGWOOD.

Sometimes, though rarely, the name occurs in ordinary type, Wedgwood. On other pieces the name occurs thus :—

WEDGWOOD
ETRURIA.

During the period when Bentley was associated with Etruria the following were impressed :—

WEDGWOOD & BENTLEY.	or	Wedgwood & Bentley.
------------------------	----	------------------------

The general mark used during this period was a circular one, the letters on which were raised and not sunk as in the others.

The marks WEDGWOOD & CO., or simply the word WEDGEWOOD, are both spurious, and were used by Messrs. William Smith and others of Stockton, against whom the firm at Etruria obtained an injunction restraining the imitators from using the name "Wedgwood," or "Wedgewood" with an additional *e*. This was in 1848.

Of the varying vicissitudes of the Wedgwoods since the days of the great Josiah, we have had no space to allude. But it is sufficient proof that he laid a very sure foundation to a fine business, inasmuch as the firm is in flourishing condition at the present day.

His Queen's ware, which he made for the Queen Consort of George III., was the prototype of the ordinary dinner ware of to-day. We reproduce a

quaint old Wedgwood teapot with queer design upon it, representing the mill to grind old folks young.

It is a far cry from Queen Charlotte to President Roosevelt, but it is surely a singular record of a great firm that the Wedgwoods made the new service of china to be used on State occasions at the White House. The design has been copyrighted, thus ensuring its exclusive use. It is of simple gold pattern, bearing the great seal of the United States enamelled in colours upon it. The set consists of over a thousand pieces, and was ready early last year.

In the conclusion of the journey round the china shelf in this series of "Chats," the writer trusts that they have stimulated the interest of the readers in their old china and have helped to solve certain dark riddles, and to give pedigree to "family jars."



OLD WEDGWOOD TEAPOT.

The Mill to grind Old Folks young.

RECENT SALE PRICES.¹

WHIELDON.	£	s.	d.
Box and cover, formed as a melon. Sotheby, February 24, 1902	3	0	0
Teapot and cover, hexagonal in shape, with Chinese figures in panels, the whole decorated in translucent colours. Sotheby, February 24, 1902	5	15	0
Group, "Summer Arbour," with two seated ladies, top surmounted by a bird, unusual colour. Edwards, Son & Bigwood, Birmingham, May 13, 1902	28	0	0
Group, small, two figures, "The Lovers," rare colours. Edwards, Son & Big- wood, Birmingham, May 13, 1902	11	10	0
Diamond-shaped teapot and cover, painted with buildings, figures, and scale ornament in brilliant green and lake; and a pair of double sauce- boats, painted with figures and flowers in blue in the Chinese taste. Christie, January 12, 1903.	17	17	0

¹ By the kindness of the proprietors of the *Connoisseur* these are given from their useful monthly publication, "Sale Prices."

WEDGWOOD.	£	s.	d.
Bust, black basalt, nearly life size, David Garrick. Christie, February 4, 1902.	37	16	0
Cabaret, blue jasper, with reliefs of Nymphs and Cupids, consisting of teapot and cover, two basins, cup and saucer and oval plateau; and a black basalt copy of a lamp. Christie, February 4, 1902.	6	6	0
Chatelaines, three old English cut steel and seven ditto clasps, set with blue and white Wedgwood plaques, in oval frame. Christie, February 4, 1902.	81	18	0
Jardinières, pair, blue jasper, with panels of Cupids and acanthus foliage. Christie, February 4, 1902.	7	17	6
Pendants and clasps, nine, cut steel, set with Wedgwood plaques, with Nymphs and Cupids; and one other piece. Christie, February 4, 1902.	36	15	0
Plaque, oblong, blue jasper, with figures sacrificing at an altar, festoons of flowers above, $4\frac{1}{2}$ in. by $10\frac{1}{2}$ in., in gilt frame. Christie, February 4, 1902.	8	18	6
Portrait medallions, eight, of Addison, Hon. W. Hastings, &c., in octagonal frame, and eight smaller plaques with classical subjects. Christie, February 4, 1902.	71	8	0
Teapot and cover, light blue jasper			

	£	s.	d.
ground, with white relief subjects. Sotheby, February 24, 1902 . . .	4	4	0
Vase, of classical design, the front ornamented with a group of Cupids dancing, in relief; Wedgwood & Bentley. Sotheby, February 24, 1902 . . .	15	10	0
Dinner set, white ground with gold and terra-cotta decorations, consisting of 145 pieces. J. A. Maclean, Dundee, May 9, 1902	32	0	0
Medallions, set of nine, blue and white, comprising portraits of Priestley, Gibbon, Elers, Bentley, Cromwell, Johnson, J. Reynolds, Capt. Cook, and Franklin, in black and gold glazed case. Alexander, Daniel & Co., Bristol, May 7, 1902	7	5	0
Vases and covers, pair, two-handled, light blue and white, with raised figures and other emblems, representing Music and Dancing, having mask-head handles, 18 in. high. Alexander, Daniel & Co., Bristol, May 7, 1902 . . .	13	0	0
Vase, the Portland, or Barberini, a fine example, and one of the earliest, in a dark slate-blue body, the reliefs harmonising in tone with the field, on revolving stand, with metal tripod, mirror, &c. Christie, June 11, 1902 . . .	399	0	0
Vase and pedestal, the vase of granulated ground, with reliefs of Flaxman's Muses, leafage, &c., scroll handles,			

	£	s.	d.
a figure of Pegasus on cover; the pedestal of square form, fluted, with reliefs of the Four Seasons; vase 15 in., pedestal 8 $\frac{3}{4}$ in. high. Christie, June 11, 1902	33	12	0
Vase, on triangular base, supported by three Atlas figures, reliefs of arabesque scroll, festoons, &c., figure of Cupid on cover, 13 in. high. Christie, June 11, 1902	63	0	0
Medallions, three, Venus and Adonis, and Cupid riding upon a swan; black ground, white relief; Wedgwood & Bentley. Christie, June 11, 1902	54	12	0
Medallion, large oval tri-coloured: The Triumph of Achilles at Troy, green ground, border on black. Christie, June 11, 1902	24	3	0
Portraits or Heads of Illustrious Moderns. Portraits, framed singly:— Hippocrates and Terence, Wedgwood & Bentley, metal frames; Frederick the Great, Wedgwood & Bentley; and Prince Charles Stuart, metal frames; Marie Antoinette, Prince Paul of Russia, and Mrs. Barbauld, one Wedgwood & Bentley, metal frames; Inigo Jones, black basalt, high relief, and Alexander, an early terra-cotta portrait, in colour; Joseph II., and Dr. Benjamin Franklin, in white biscuit; Sir Isaac Newton,			

Admiral Keppel, and a male portrait, looking left, in white jasper, &c., one Wedgwood & Bentley; General Elliott (Lord Heathfield), circular, white, and J. P. Elers, in a copper-lustred frame; Joseph Priestley, Unitarian Minister, a portrait, in glazed pottery, and Dr. Black, in blue and white. Christie, June 11, 1902 ¹	£	s.	d.
	1,500	0	0
Figures, pair, large black. Foster, December 23, 1902		19	8 6
Teapot and cover, sage-green, and basin, with groups of classical figures, Nymphs, Cupids, and foliage in relief. Christie, December, 1902		16	5 6
Vase and cover, oviform, blue jasper, decorated with rams' heads in relief, and cameo figured panels, on plinth, 13½ in. Foster, November 27, 1902		7	10 0
Vase and cover, campana-shaped, blue jasper, with a frieze of Cupids sacrificing, masks, laurel-branches, and a wreath of vines under the lip; on octagonal-shaped pedestal, with figures of griffons at the corners, with classical frieze; 20 in. high. Christie, July 10, 1903		210	0 0

¹ This collection of portraits, by Josiah Wedgwood, is undoubtedly the most important one ever gathered together. Many are unique—all are of interest, as faithful *facsimiles* in a permanent material that cannot be affected by time or climate.



*Designed by Lady
Diana Beauclerk.*

*By kind permission of
Mr. F. Rathbone.*

WEDGWOOD PLAQUE. THE YOUNG PAN.

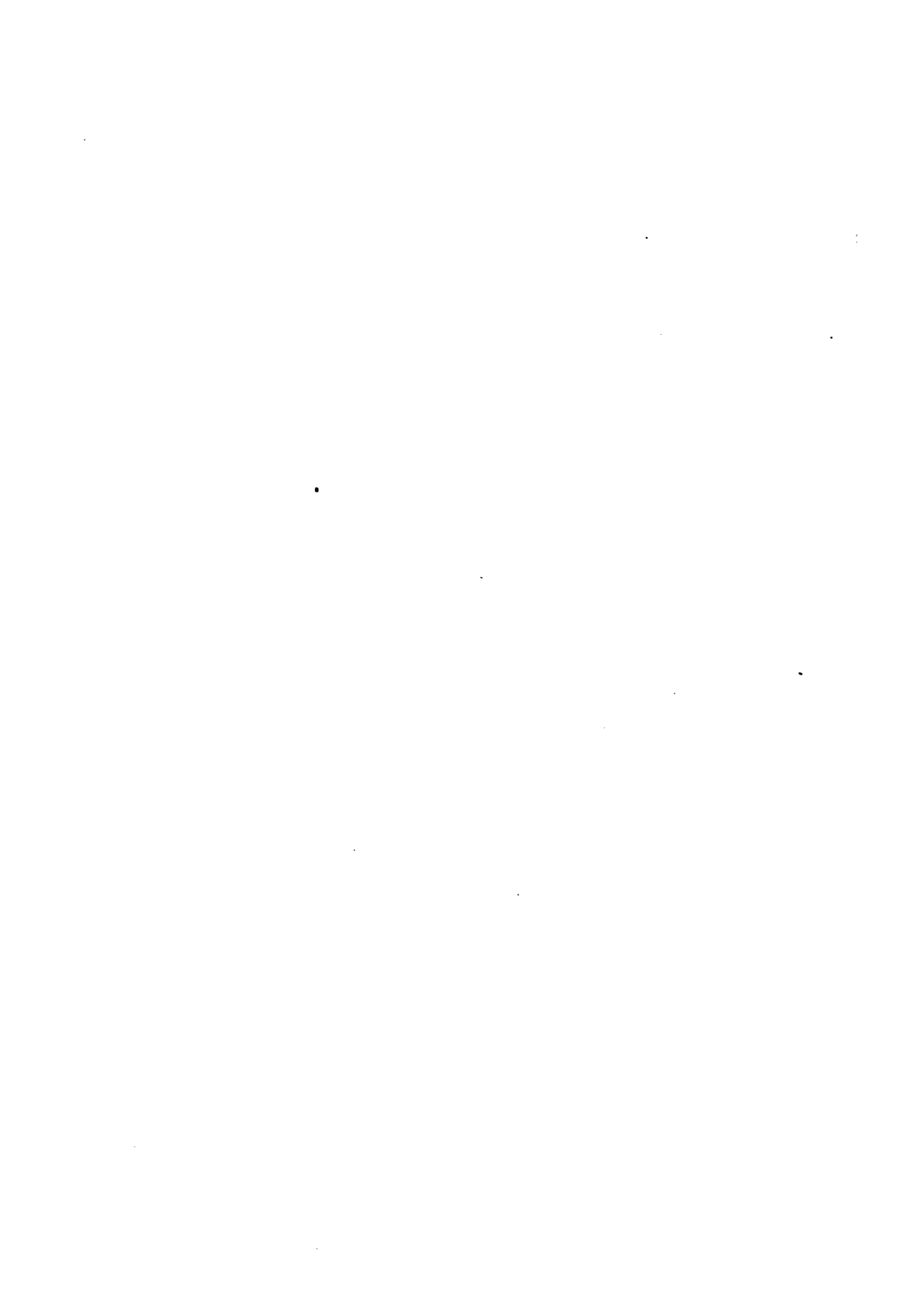

INDEX

A

Abbey & Graham, "Herculeum" (Liverpool), 200
 Absolon, potter, Yarmouth, 200
 Allen, Robert (Lowestoft), 117
 America, clay from, used at Bow, 51; Plymouth, 92
 "Amherst, Japan," as a mark, 182
 Anchor as a mark—Bow, 54; Caughley, 137; Chelsea, 34, 35; Liverpool, 241; Venice, 30; Worcester, 73
 Angoulême sprig pattern imitated by Derby, 22
 Arms, coats of, on china, Lowestoft, 115; Oriental china, 115, 120
 Arrow as a mark, 61
 Aubrey, Lady, designs on Derby painted by, 12

B

"B" as a mark, 53
 "B. A. E.," initials on Liverpool bowl, 246
 "Ballades in Blue China," quoted, 4
 Bamboo ware (Wedgwood), 257
 Banks, Sir Joseph, friend of Cookworthy, 92
 ——— letter concerning Billingsley and Walker, 169
 Barberini Vase (Wedgwood), 260, 261, 263

Basaltes (Wedgwood), 256
 Bath, Camden Place, view on Worcester vase, 80
 Batons, crossed, as a mark, 7
 Battersea, 29
 ——— printing, Horace Walpole on, 240
 Baxter (painter), Swansea, 172
 "B B" as a mark, 182
 Beauclerk, Lady Diana, design for Wedgwood plaque, 277
 Beddoes (painter), Swansea, 174
 Bee and goats jug (Bow), 62, 63; Chelsea, 35
 Bellarmine—mugs thus named (Low Countries), 197
 "Benbow, Francis," name on Caughley mug, 137
 Bentley, Thomas, partner with Wedgwood, 253
 Bethnal Green Museum, pieces reproduced from collection at, Bow, 49, 50; Chelsea, 29; Crown Derby, 3; Plymouth, 91; Spode, 152; Staffordshire delft mug, 206; Wedgwood Puzzle-jug, 212; Worcester, 80
 ——— Minton majolica fountain at, 186
 Billingsley, flower painter, 140, 165; at Nantgarw, 169; at Swansea, 170
 Bird (as a mark), Liverpool, 241
 Biscuit, definition of, xxi.
 Biscuit ware (Derby), 21

- Biscuit, white porcelain (Wedgwood), 257
- Bloor, Robert (Derby), 15
- Bloor-Derby marks, 16; Recent Sale Prices, 24
— illustrations of, tea-pot, iii.; vase, 17
- Blue dragon, introduced at Caughley, 138
- Blue-printed table service, the first made in England, 138
- Bone-ash porcelain, definition of, xxiii.
- Bone, Henry (Plymouth), 94
- Böttcher, J. F. (Dresden), 196
- Bow, 49-64; characteristics of Bow china, 61; discovery of fragments of china, 56; marks, 53, 54, 60, 61; paste, 59; printed wares at, 60; Recent Sale Prices, 62
— china, illustrations of, figure, 50; fragments of, 56, 57; ink-stand, 49
- Boyle, John (Minton), 182
- Brameld (Rockingham), 118
- Brislington, copper lustre at, 221
- Bristol, 97-109; blue delft, 97; characteristics of, 106; end of factory, 104; Recent Sale Prices, 107
— china, illustrations of, cup and saucer, 102; "Mandarin" decorated, 97; vase, 103
— delft bowl, 213
— pottery, 201
— St. Vincent's Rock, view on Worcester vase, 80
- British Museum, specimen reproduced from collection at (Chelsea), 32; recent Lowestoft acquisitions at, 124; Portland vase, 264
- Browne, Robert (Lowestoft), 115
- Brunel, portrait of, on mug, 214
- Buckingham, Duke of, connection with Chelsea, 30
- "Buckle, Elizabeth," name on Lowestoft china, 117
- "Burgess, William and Elizabeth," names on delft mug, 206
- Burke, Edmund, cup and saucer from service ordered by, 102
— encouragement of Richard Champion by, 105
- Bust, copper lustre, 227

C

- "C" as a mark (Caughley), 140
- "Calder, M. and E., Norwich," names on Lowestoft, 116
- Camelford, Lord, clay on estate of (Plymouth china), 91
- "Cambrian" as a mark, 171
- "Cambrian-Argil" as a mark, 216
- Cambrian Pottery (Swansea), 170, 171
- "C and G" as a mark, 156
- Carlyle quoted on Worcester china, 72
- Carpenter, with tools, figure of (Chelsea), 29
- Case, Mort & Co. (Liverpool), 242
- Catherine II. of Russia, Wedgwood's service for, 263
- Caughley, 138-9; Marks, 140, 143; old blue mug, 137; Recent Sale Prices, 147
- Cave, Edward, of Worcester, 69
- "C. B. D." as a mark, 142
- "C. D." as a mark, 140
- Chaffers, Richard, Liverpool, 240; mark of, 240
- Chamberlain, Worcester, 78; marks of, 78; scent-bottle, 80
- Chamberlain, Lilley & Kerr, Worcester, 79
- Champion, Richard, Bristol, 97-106; his death in America, 105; Wedgwood's opinion of, 104
- Chantilly sprig pattern (Derby), 22
- Charlotte, Queen, Wedgwood's service for, 253, 263
- Chelsea 29-45; best period of, 33; characteristics of china, 40; decline of, 35; illustrations of—figure of carpenter, 29; "Foundling" Vase, 38; open-work vase, 45; Vase in British

- Museum, 31; marks, 34, 35, 39; Chelsea marks imitated at Coalport, 143; Recent Sale Prices, 41
- Cherokee Indians, clay from, used at Bow, 51
- "Chesterfield" Vase (Chelsea), 37
- China, definition of, xxi.
- Christening cup, 208
- Christian, Liverpool, 241
- Clay from Virginia (Plymouth), 92; from the Cherokee Indians, (Bow), 51;
- Lowestoft used at Worcester, 114
- Cleopatra, death of (Chelsea vase), 32
- Coalport, 135-148; Billingsley at, 165; Chelsea, Dresden, Sèvres marks imitated at, 143; illustrations—plate (modern), after Sir Joshua Reynolds, 145; two-handled cup and saucer, 135; vase, 141; marks, 140, 142, 143; Nantgarw and Swansea incorporated with, 140; Recent Sale Prices, 147; service made for Emperor of Russia, 142
- Colebrookdale, 136-8
- Cook, Captain, friend of Cookworthy, 92
- Cookworthy, William (Plymouth), 91-96
- "Cooper, John," name on Lowestoft china, 127
- Copeland, discovery of Parian ware by, 21, 156-158; excellence of ware of 151, 158; illustration, plates, 157; marks, 156; Recent Sale Prices, 161
- Copeland & Garrett, marks of, 156
- Copeland, W. T. & Sons, marks of, 156
- Copper Lustre Ware, best period of, 225; illustrations of, 221, 222, 223, 225, 226
- Courtney (late Bloor), Derby china, 20
- Cradle, old English earthenware, 207
- Crescent as a mark, Bow, 54; Caughley, 140, 143; Lowestoft, 130; Worcester, 70, 71, 78
- Cross as a mark, Bow, 53, 60; Bristol, 100; Caughley, 140; Lowestoft, 130
- Crossed daggers, Derby mark, 8, 9, 11
- Crown-Derby, illustrations of, 3, 9, 11, 13; marks, 7, 8, 16, 20; peculiarities in crown mark, 8; Recent Sale Prices, 23
- "C. S. N." as a mark, 142, 143
- Cumberland, Duke of, contributes annual sum to Chelsea, 33
- "Curtis, James and Mary," names on Lowestoft mug, 118
- Curtis, Thomas (Lowestoft), 118
- "C. W." as a mark, 169

D

- "D" as a mark, 7, 8, 39
- Dagger as a mark, 54
- "Daniell" as a mark, 142
- Davies, William (of Worcester), 69
- Delft, blue (Bristol), 97; Lowestoft, 115; illustration of (Old Staffordshire), 206
- Della Robbia ware copied by Minton, 184
- Derby, 3-25; biscuit ware, 21; cause of decline of, 16; characteristics of, 22; illustrations of, Bloor-Derby, iii., 17; Crown-Derby, 3, 9, 11, 13; marks—Bloor-Derby, 16; Crown-Derby, 7; Recent Sale Prices—Bloor-Derby, 24; Crown-Derby, 23; Derby-Chelsea, 44
- Derby-Chelsea, 8, 39; marks, 39, Recent Sale Prices, 44
- De Witt, Cornelius, portrait of (Wedgwood), 255
- John, portrait of (Wedgwood), 255
- Dillwyn (Swansea), Etruscan ware, 171, 174; illustration of, 173; lustre ware made by, 228; marks of, 171

- Dixon & Co. (lustre ware), Sunderland, 228
 Dobson, Mr. Austin, quoted, 68
 Donaldson, painter, Worcester, 78
 Doulton, Messrs., Lambeth, 29, 205
 Dragon blue, introduced at Caughley, 138
 Dresden, copied, at Chelsea, 37; at Worcester, 84
 ——— marks imitated at Coalport, 143
 ——— origin of factory at, 196
 Dudley House, Chelsea vases at, 39
 Duesbury, William (the first), 6, 8; the second, 12; the third, 15
 Duesbury & Sheffield (Derby), 15
 Dwight, John, 202; the inventor of porcelain in England, 29
- E
- Earl St. Vincent, friend of Cookworthy, 92
 Earthenware, definition of xxi.; old English, 193-218
 Egyptian ware (Wedgwood), 258
 "England," use of word on modern china, 144
 English ware universal on Continent, 253
 ——— slip ware, 208
 Etruria, 253; first vase produced at, 254
 Etruscan ware, Dillwyn (Swansea), 171, 174; illustration of, 173
 Evans & Co., Swansea, 174
- F
- "F" as a mark, 53
 Falstaff, Quin as, Bow figure, 55
 "Fayence, Spode's new," 154
 Felspar porcelain (Coalport), 140; Minton & Boyle, 182
 Flaxman, design on Wedgwood (France and England), 260, 263
- Flight, Thomas (Worcester), 78; marks of, 78
 Flight & Barr, 78; Billingsley, painter, with, 165; marks, 78
 Flora, Bow figure of, 64
 Fordyce, Lady Margaret, designs on china painted by, 12
 "Foundling" Vase (Chelsea), 37, 38
 Frank, R., Brislington, 228
 Frederick, Prince of Wales, portrait of, painted by Frye, 51
 Frederick the Great (Worcester mug), Carlyle's description of, 72; illustration of, xiii., 73
 French sprig pattern (Derby), 22
 Frog mug, Sunderland, 203
 Frye Thomas (of West Ham), 51; as a mezzotint engraver, 52; various signatures of, 60
 Fuddling cup, 207
 Fulham pottery, 202
 ——— flip-mug, Alexander Selkirk, 214
- G
- Garrick, as Richard III., Bow figure, 55
 George II., patron of Chelsea, 33
 German workmen brought to Chelsea by George II., 33
 Glass, Joseph, potter, 207
 Glassy porcelain, definition of, xxiii.
 Glaze, definition of, xxi.; leadless, 144
 Globe as a mark, 184
 Goats and bee jug (Bow), 62, 63; Chelsea, 35
 Gold Lustre Ware, 232, 233; jug, 232
 Grainger, Lee & Co., Worcester, 81; marks, 79
 Green, Guy, Liverpool, 238
- H
- "H" as a mark, Lowestoft, 129
 Hancock, Robert, engraver, 72, 76

Hard paste, definition of, xxii.
 Hard porcelain, first manufacture of, in England, 91; made at Bristol, 97, 98; at New Hall, 105; at Plymouth, 91
 Harrison, John, 250
 "Harvey, William," name on Lowestoft, 123
 Henri II. faience, copied by Minton, 185
 Herculaneum Pottery (Liverpool), 200, 241
 Heylin, Edward (of Bow), 51
 Hogarth, "Midnight Conversation" of, Liverpool bowl, 246
 Hughes, Lowestoft, 129

I

Ironstone china, Mason, xxii., 216; illustrated, xvii., 217
 Isleworth, 205
 "I. W." as a mark, 199, 211

J

Jackfield, factory at, 138
 Japan patterns used at Derby, 22
 Japanese influence on Spode, 155; Derby, 22
 Jasper ware (Wedgwood), 257; illustrations of, 249, 258, 259
 Johnson, Dr., experiments of, at Chelsea factory, 40

K

"K & B, Worcester," as a mark, 79
 Kaolin, xxiii., 195
 Kean, Michael (Derby), 15
 Kerr & Binns (Worcester), 79
 King of Prussia mug, Carlyle's description of, 72; Sale Prices, 87
 Kishere, Mortlake, 205

L

"L," two letters, mark on Lowestoft, 130

Lamb, Charles, on Old China, 4
 Lambeth, Dutch potters at, in seventeenth century, 205
 Lane, Delph, 216
 Lang, Mr. Andrew, verse quoted, 4
 Laurel wreath on Bristol china, 106, 107
 Lead glaze, definition of, xxi.
 Lead, large amount used in Bow glaze, 62
 Leadless Glaze, xxi., 144
 Leeds pottery, 201
 Limoges enamel, copied at Worcester, 83
 Lister, Dr. Martin, 30
 Liverpool, pottery once its staple manufacture, 200
 ——— Queen's Ware (Wedgwood), decorated at, 253
 Liverpool ware, 237-246; illustrations of, 237, 243, 244, 245; Marks, 240, 241; tiles, 245; Recent Sale Prices, 246
 Locker & Co. (late Bloor) (Derby), 20
 Longbeards, mugs thus named (Low Countries), 197
 Lonsdale, Lord, Derby service, sketches made by, 12
 Lowestoft, 113-131; birthday tablets, 123; Bow & Chelsea copied by, 127; characteristics of, 130; coats of arms on, 115; delft, old, attributed to, 115; errors concerning, 115, 119; illustrations of, 113, 117, 118, 122, 123, 125, 128, 129; marks, 127, 129, 130; moulds and fragments recently discovered, 122; old factory, site of, 121; Oriental influence on, 127; origin of, 114; Sale Prices, 130; spurious imitations made in France, 127; Worcester, its resemblance to, 127
 Luson, Hewlin (Lowestoft), 121
 Lustre ware, copper, 221-227; gold, 232, 233; silver, 227-232; illustrations of—copper, 221, 222, 223, 225, 226; gold, 232; silver, 227, 228, 229, 231

M

- "M" as a mark, 182
 "M & Co." as a mark, 184
 "M & B" as a mark, 182
 Mandarin decorated porcelain,
 Bristol, 97, 99; Lowestoft, 116,
 127; Worcester, 83
 Marriage plates, 114, 115
 Mason, Miles, mark of, 216
 — Charles, James, 216
 — Patent Ironstone China,
 xxii., 215, 216; illustrated, xvii.,
 217; marks, 216; Sale Prices,
 218
 Mayflower, in relief, Bow pattern,
 58
 Meissen, origin of factory at, 196
 Mill to grind old folks young, 271
 Minton, Thomas, 181-2
 Minton ware, 181-189; faience,
 181; illustrations, 183, 185,
 186, 189; majolica, 186; marks,
 182, 184; reproduction of Henri
 II. ware, 185; Sale Prices, 187
 Minton & Boyle, mark of, 182
 Minton-Campbell, Colin, 182;
 Sale Prices of his china col-
 lection, 187
 Minton, Hollins & Co., 184
 Moore & Co., Lustre ware,
 Sunderland, 228
 Morris, painter, Swansea, 174
 Mortlake, pottery at, 205
 Mottoes on earthenware, 206,
 208, 211-214
 Moulds, xxii.; disinterment of, at
 Lowestoft, 122; illustration of,
 113
- N
- Nankin pattern, Caughley, 138
 Nantgarw, 168-171; characteris-
 tics of, 175; founders of, solicit
 government patronage, 169;
 glassy nature of, 169; illus-
 tration of, 166; marks, 169,
 170, 171; Sale Prices, 175
 Nelson, portraits of, on jugs, 214
 New Canton, title of Bow
 Factory, 49

Newcastle mugs and jugs, 201
 "New Fayence, Spode," 154
 Nollekens, Life of, quoted, 30
 Nottingham, 202

O

- Oiron faience (copied by Minton),
 185
 Old folks, mill to grind young,
 271
 O'Neale, painter, Worcester, 78
 Opaque, xxii.; opaque porcelain
 (Spode), 153
 Oriental models copied at Bow,
 58; at Caughley, 137; at Chel-
 sea, 35, 37, 39; at Coalport,
 144; by Minton, 181; by
 Spode, 154; at Worcester, 67,
 70 85
 — marks on English china
 (Chelsea), 39; Worcester, 71
 — porcelain, having English
 coats of arms, 115, 120,
 Over-glaze, xxii.

P

- "P" as a mark, 240
 Palissy ware copied by Minton,
 184
 Parian ware (Copeland), 158; how
 discovered, 21
 "Parrish" (of Norwich), name on
 delft plates, 115
 Parting cups, 208
 Paste, definition of, xxii.; hard,
 91, 97, 98, 105
 Pastille-burner (Crown Derby),
 11; Spode, 52
 Pastorella, woman playing the
 (Bow), 50, 53
 Pennington, mark of, 240, 241
 Perdita (Mrs. Robinson), portrait
 of, on modern Coalport, 146
 Petersburg, 197
 Petuntse, xxiii., 195
 Philips, Richard (Lowestoft), 127,
 129
 Piggin, 208
 Pinxton, Billingsley at, 165

Planché, Andrew, originator of Derby works, 6
 Plato, portrait medallion of (Wedgwood), 255
 Plymouth, 91-96; characteristics of, 106; illustrations of, 91, 94, 95; marks, 94, 96; Sale Prices, 107
 Plymouth, Lady, designs on Derby painted by, 12
 Porcelain, definition of, xxiii., 195; *hard*, first manufacture of, in England, 91; at Bristol, 97, 98; at New Hall, 105; at Plymouth, 91
 Porphyry (Wedgwood), 256, 258
 Portland Vase, 260, 261, 263
 Portrait medallions (Wedgwood), 255, 274, 275, 276
 Posset-mug, 207
 ——— pot, 207
 Pottery, definition of, xxiii., 194
 Powles, Richard (Lowestoft), 129
 Prices, why old china commands high, 106
 Printed table service, first blue, made in England, 138
 Printing on china, xxiii.
 ——— transfer, at Battersea, 240; at Liverpool, 237, 239; at Worcester, 72
 Purple Lustre ware, 232
 Puzzle jugs 207; illustration of (Wedgwood), 212

Q

Queen Charlotte, Wedgwood service for, 200, 253, 263
 Queen's Ware (Wedgwood), 253, 270; importance of, in history of ceramics, 200
 Quin as Falstaff, Bow figure of, 55
 "Quinton" (of Yarmouth), name on delft plates, 115

R

"R" as a mark, 184; initial on Lowestoft, 129

Redgrave (Lowestoft), 129
 Reid & Co. (Liverpool), 241
 "Resist" pattern (Lustre ware), 231
 "R. H.," signature on Worcester mug, 72, 76
 Richard III., Garrick as, Bow figure, 55
 Ring, Joseph, Bristol, 201
 Robinson, Mrs. (Perdita), portrait of, on modern Coalport, 146
 Rockingham, unfinished ware from, sold to Robert Allen (Lowestoft), 118
 Rose, French refugee, painter at Lowestoft, 118
 Rose, John (Caughley), 138-9; Swansea factory purchased by, 174
 Rose, I. & Co., marks of, 142
 "R. P.," initials on Lowestoft, 127
 Russia, Emperor of, modern service made for (Coalport), 142
 ——— Catherine of, Wedgwood service made for, 263.

S

"S" as a mark, 140
 Saddlers' Hall, portrait of Frederick, Prince of Wales, at, 51
 Sadler, John (Liverpool), 238; signature on tile, 246
 Sadler & Green, 239; Wedgwood's Queen's Ware decorated by, 253
 Sale Prices—
 Bloor Derby, 24
 Bow, 62
 Bristol, 107
 Caughley, 147
 Chelsea, 41
 Coalport, 147
 Copeland, 161
 Crown Derby, 23
 Derby, Crown, 23
 ——— Bloor, 24
 ——— Chelsea, 44
 Liverpool, 246
 Lowestoft, 130

- Sale Prices, *continued*—
 Mason's Ware, 218
 Minton, 187
 Nantgarw, 175
 Plymouth, 107
 Spode, 159
 Staffordshire, 218
 Swansea, 176
 Wedgwood, 273
 Whieldon, 272
 Worcester, 84
 Salopian, 136; marks, 140
 Schnorr, John (Dresden), 196
 Schriber, Lady Charlotte, collection of, 78
 Selkirk, Alexander, his mug, 214
 Sèvres, artist from, at Plymouth, 94; copied, at Chelsea, 37; at Coalport, 143; at Worcester, 77; marks of, imitated at Coalport, 143
 "S. H." as a mark, 20
 Sharp (Stevenson, Sharp & Co.), Derby, 20
 Shaw (Liverpool), 240, 241
 Shylock figure (Chelsea), 41
 Silver Lustre ware, 229-231; illustrations of, 227, 228, 229, 231; modern imitations of, 227
 Slip ware, old English, 208
 Smeaton (builder of Eddystone Lighthouse), friend of Cookworthy, 92
 Soft paste, definition of, xxii.
 Soqui, Sèvres artist at Plymouth, 94
 Spode, Josiah the first 151; the second, 153; the third, 153
 ——— ware, characteristics of, 158; illustrations of, 151, 152, 155; marks, 153, 155; Sale Prices, 159; supersedes French wares on the Continent, 153
 Sprig, Angoulême, imitated by Derby, 22; Chantilly pattern (Derby), 22
 Sprimont, Nicholas, at Chelsea, 33
 Spring and Summer, group, Chelsea, 41
 Square seal as a mark (Worcester), 71
 Staffordshire earthenware, illustrations of, xi., 198, 199; Sale Prices, 218
 Stevenson & Hancock, 20
 ——— Sharp & Co., 20
 Stone china—Minton, 182; Spode, 154
 Sunderland, 201, 202, 214; frog mugs, 202; illustrations of mugs and jugs, 193, 203
 Swansea, 171-174; characteristics of, 175; chief painters at, 173; illustrations of, vii., 172, 173; marks, 171; sale of factory to John Rose (Coalport), 174; Sale Prices, 176
 Swords, crossed, as a mark, 20
- T
- "T" as a mark, 60, 63, 100
 Templé Bar, view of (Bloor Derby vase), 25
 Terra-cotta ware (Wedgwood), 256
 Thames Tunnel, view of, on mug, 214
 Tiles, enamelled Minton, 184; printed Liverpool, 237, 239
 Tithe pig—subject on Liverpool mug, 246
 "Toⁿ" (signature of Tebo), as a mark, 60, 63
 Toby jug, 197
 Tortoiseshell ware, 250, 251
 Toy sets, Lowestoft, 124
 Transfer-printing, xxiii., 72; illustrations of Liverpool, 237, 243, 244, 245; Worcester, 67, 73
 Translucent, xxiii.
 Triangle as a mark, 33, 35, 39
 Trident as a mark, 171
 True porcelain, definition of, xxiii.
 Turner, dark blue Caughley, 136, 137; mark of, 140
 Tyg, 208
- U
- Unaker, 51
 Under-glaze, xxii.

V

- Venice, anchor as mark, 30;
workmen from, at Chelsea, 30
Vicar and Moses, Staffordshire
figure, 199
Victoria and Albert Museum,
Bow, 57; Worcester, 78; Oiron
faience, 185
Vienna, 197
Vincennes, origin of, 30
Virginia, clay from (Plymouth), 92

W

- "W" as a mark, 71, 79
Walker, Samuel, 140, 165; at
Nantgarw, 169; at Swansea,
170
Wall, Dr. John, founder of
Worcester, 69; his death, 77;
painting by, in Merton College,
Oxford, 69
Walpole, Horace, quoted, on
Battersea printing, 240; on
Chelsea, 33
Wear, cast-iron bridge across
(Sunderland mug), 202
Wedgwood, Josiah, 249, 250; art
of the potter, views concerning,
265; monument to, at Stoke-
on-Trent, 268; opposes Cook-
worthy and Champion's patent
(Bristol), 97; opinion of, con-
cerning Richard Champion, 104
Wedgwood Ware, 249-276; early
imitation of jewels, 252; illus-
trations of, 207, 249, 256, 259,

- 260, 277; lustre ware, 228,
marks of, 269, 270; Queen's
ware, 253; printed at Liverpool,
240; Sale Prices, 273
Wedgwood catalogues, 265
Wedgwood & Bentley, marks of,
269
Wedgwood, spurious mark* imi-
tating Wedgwood, 270
Welsh ware, Isleworth, 205
Whieldon, Thomas, 251; illus-
tration of Whieldon ware, 251;
Spode apprenticed to, 151
White porcelain biscuit (Wedg-
wood), 257
Willow pattern plate, introduced
at Caughley, 137; illustration
of, i.; Spode, 152
Wilson (Staffordshire), Lustre
ware, 228
Wolcot, Dr. ("Peter Pindar"),
friend of Cookworthy, 92
Wolfe, General, death of, on jug,
214
Wood, Ralph (Burslem), 199
Worcester, 67-88; Billingsley,
flower-painter at, 165; charac-
teristics of old, 83; illustrations
of, xiii., 67, 73, 77, 81; marks,
70, 71, 78, 79; Sale Prices, 84
Wrotham, Kent, 202

Y

- Yarmouth, pottery at, 200
Young, W. W., painter, Nant-
garw, 170, 171

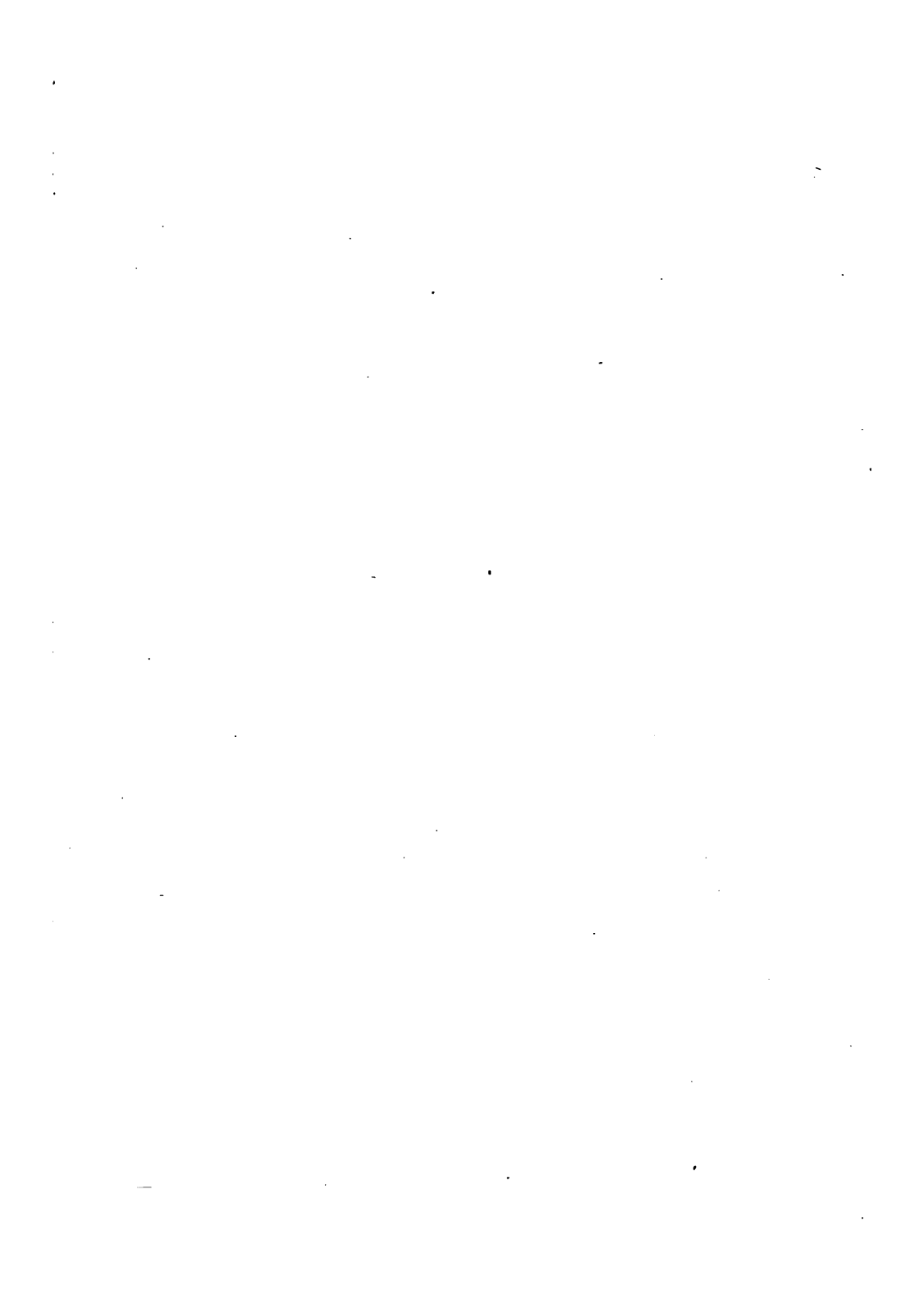

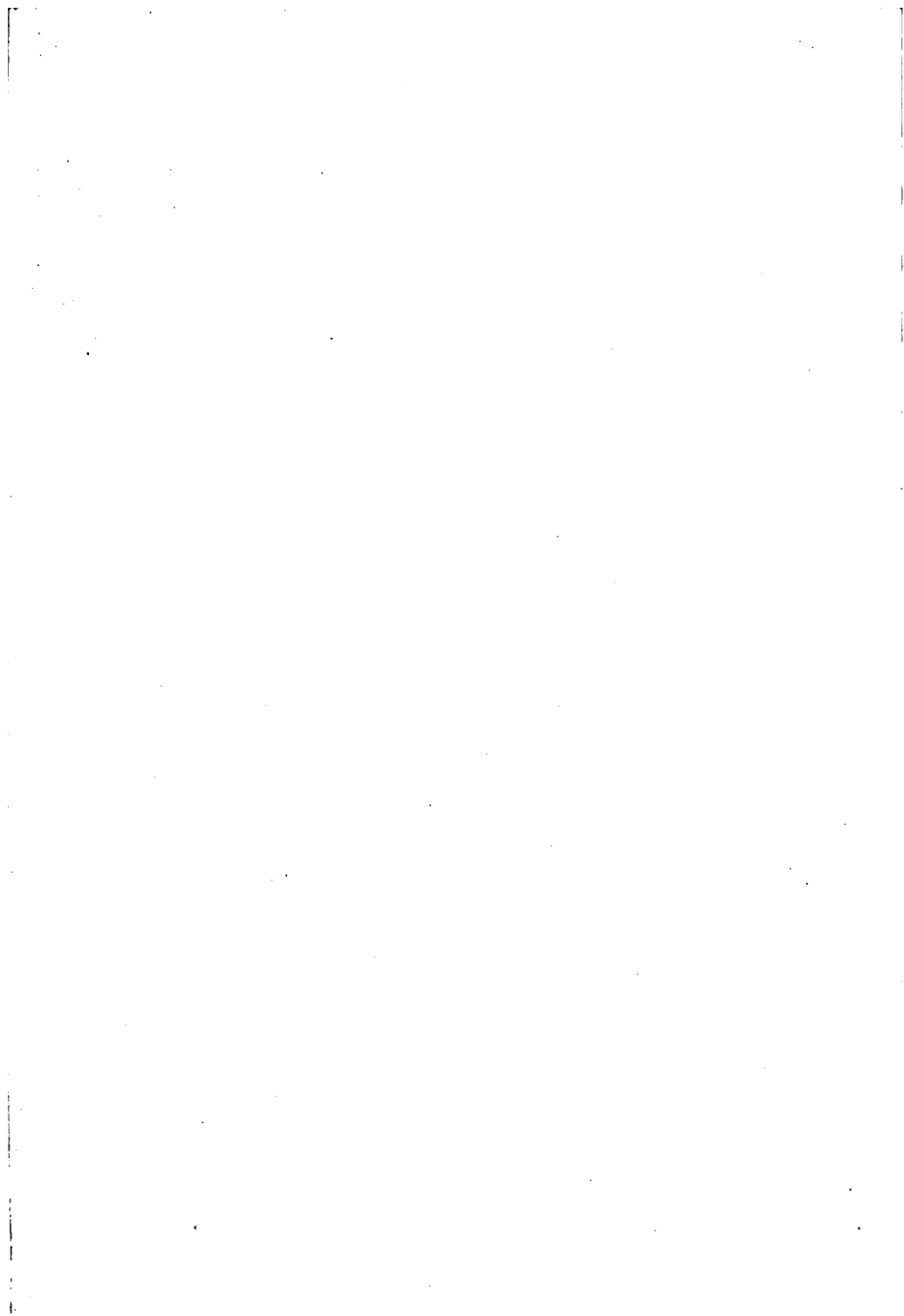



FINE ARTS LIBRARY



3 2044 034 908 319

This book should be returned to the Library on or before the last date stamped below.

A fine of five cents a day is incurred by retaining it beyond the specified time.

Please return promptly.

DUE MAR 25 1922

DUE SEP 5 1922

MAY 20 1924

AUG 25 1924

~~OCT 22 1931~~

~~DUE AUG 8 '33~~

~~DUE SEP 15 '46~~